

ALL NEW
Volume II

**THE
REAL
BOOK**

INDEX

A

Ablution.....	1
Affirmation.....	2
Airmail Special.....	3
Alfie's Theme.....	4
All Alone.....	5
All God's Chillun Got Rhythm.....	6
Altoitis.....	7
Another Star.....	8
April.....	10
April Skies.....	9
Ask Me Now.....	12
Avalon.....	13

B

Backstage Sally.....	14
Bags And Trane.....	15
Bags' Groove.....	16
Ba-Lue Bolivar Ba-Lues-Are.....	20
Barbados.....	17
Barbara.....	18
Basin Street Blues.....	19
Be Bop.....	21
Beethoven's Blue 3rd.....	20
Better Git It In Your Soul.....	22
Beyond All Limits.....	23
Big P.....	404
Billie's Bounce.....	24
Bills' Hit Tune.....	405
Birdland.....	26
Birk's Works.....	37
Birth Of The Blues.....	25
Black And Tan Fantasy.....	28
Bloomdido.....	29
Blue And Sentimental.....	30
Blue Moon.....	31
Blue A La Mode.....	32
Blues By Five.....	33
Blues Connotation.....	32
Blue Seven.....	33
Blues For Philly Joe.....	34
Blues For Wood.....	34
Blue Silver.....	35
Blues In The Closet.....	36
Bohemia After Dark.....	406
Boogie Stop Shuffle.....	38
Booker's Waltz.....	39
Bouncing With Bud.....	40
Branilian Beat.....	41
Brian's Song.....	42
Bright Boy.....	43
Bright Moments.....	44
Brilliant Corners.....	45

B-Cont.

Brown Skin Girl.....	46
Budo.....	47
Bud's Bubble.....	48
Bunko.....	49
Buster Rides Again.....	37
But Not For Me.....	50
Bye Bye Blackbird.....	51
Byrdlike.....	407

C

Can't We Be Friends.....	52
Caravan.....	53
Careful.....	54
Careless Love.....	55
Catch Me.....	56
C'est What.....	57
Chameleon.....	58
Chase, The.....	59
Chasin' The Train.....	62
Cheese Cake.....	60
Circle.....	61
"C" Jam Blues.....	55
Come Rain Or Come Shine.....	63
Comin' Home Baby.....	64
Confessin (That I Love You).....	65
Cookin'.....	66
Cool Blues.....	64
Core, The.....	66
Cork "N" Bib.....	70
Cousin Mary.....	62
Crazeology.....	67
Criss/Cross.....	68
Cute.....	69

D

Day In Vienna, A.....	71
Decision.....	408
Deep Purple.....	72
Dewey Square.....	73
Diane.....	74
Dindi.....	75
Domingo.....	76
Do Nothing Till You Hear From Me.....	77
Down For Double.....	78
Doxy.....	79
Do You Know What It Means (To Miss New Orleans).....	80
Drive, The.....	81
Duff.....	70

E

Early Autumn.....	82
Eclypso.....	83
Einbahnstrasse.....	92
E.K.'s Blues.....	92
Elora.....	84
Embraceable You.....	85
Enchance.....	86
Epilogue.....	87
Evening In Concert.....	88
Everything I Have Is Yours.....	89
Eye Of The Hurricane.....	90
Ezz-thetic.....	91

F

Feels So Good.....	94
52nd Street Theme.....	93
First Moves.....	96
First Trip.....	97
Five Brothers.....	98
Five Spot After Dark.....	104
Flim Flam.....	99
Flintstone's Theme.....	100
Flower Is A Lonesome Thing, A.....	101
Fly By Night.....	102
Flying Home.....	105
Fly Me To The Moon.....	106
Fools Rush In.....	107
For Minors Only.....	108
Four Brothers.....	109
Fox Hunt.....	110
Freddie Frob.....	111
Free.....	116
Free Cell Block "F", Tis Nazi U.S.A.....	112
Friday The 13th.....	114
Funk Dumplin.....	104
Funky.....	116

G

Games People Play.....	117
Gentle Rain.....	122
Gentle Wind And Falling Tear.....	118
Georgia.....	119
Get Out Of Town.....	120
Gettin' It Togetha'.....	117
Ghost Of A Chance, A.....	121
Girl Talk.....	122
Golden Notebooks.....	124
Good Bait.....	123
Gregory Is Here.....	126
Groove Merchant.....	128
Groove Yard.....	129
Groovy Samba.....	130

H

Hackensack.....	131
-----------------	-----

H-Cont.

Hallucinations.....	132
Happy Little Sunbeam.....	133
Harlequin.....	136
Havona.....	134
Head And Shoulders.....	137
Hello.....	140
Here's That Sunny Day.....	138
Hi Beck.....	141
Hi Fly.....	407
Ho-Ba-La-La.....	142
Hocus Pocus.....	143
Horacescope.....	146
Horizon.....	144
Hummin'.....	147
Humpty Dumpty.....	148

I

I Believe In You.....	150
Ice Cream Konitz.....	149
I Cover The Waterfront.....	152
Idol Gossip.....	153
If I Loved You.....	154
If I Should Lose You.....	155
If I Were A Bell.....	156
If You Could See Me Now.....	157
I Get A Kick Out Of You.....	158
I Hear A Rhapsody.....	160
I'm A Fool To Want You.....	161
Imagination.....	162
I'm Gettin' Sentimental Over You.....	163
In Case You Haven't Heard.....	164
Incentive.....	165
Indiana.....	166
In Pursuit Of The 27th Man.....	167
In Walked Bud.....	168
I Remember You.....	169
Island Birdie.....	170
Is It Really True?.....	171
It Could Happen To You.....	172
It Had To Be You.....	173
I Thought About You.....	174
It Might As Well Be Spring.....	176
It's Only A Paper Moon.....	175
I've Found A New Baby.....	178
I Will Wait For You.....	179

J

Jackie.....	179
Jaco.....	180
Jeannine.....	181
Je Ne Sais Pas.....	182
Jitterbug Waltz.....	184
Jody Grind, The.....	183
Jorgie's.....	186
Joyce's Samba.....	187
Joy To The World.....	188

J-Cont.

Jump For Me.....	189
Jumping With Symphany Sid.....	188
Just A Few.....	190
Just A-Sittin' and A-Rockin'.....	191
Just In Time.....	192
Just The Way You Are.....	194
Just You, Just Me.....	193

K

Kary's France.....	196
Katrina Ballerina.....	197
Kentucky Oysters.....	198
Kicker, The.....	198
Kids Are Pretty People.....	199
Killer Joe.....	200

L

Lady's Blues.....	201
Lakes.....	202
La Nevada Blues.....	206
Last Page, The.....	204
Laura.....	203
Leila.....	207
Lennie-Bird.....	227
Lennie's Pennies.....	208
Lester Leaps In.....	209
Let's Cook One.....	210
Liberated Brother.....	211
Lies.....	212
Light As A Feather.....	213
Like Sonny.....	214
Limbo.....	206
Little Chicago Fire, A.....	215
Little Rootie Tootie.....	409
Little Sunflower.....	216
Locomotion.....	217
Lone Jack.....	218
Lonely Dreams.....	220
Love For Sale.....	222
Lover.....	221
Lover Man.....	224
Love Vibrations.....	225
Lunar Tune.....	408
Lydian April.....	226

M

Make Someone Happy.....	228
Man I Love, The.....	229
Manteca.....	410
Masquerade.....	230
May-Reh.....	231
Mellow Mood.....	232
Memories Of You.....	233
Menina Flor.....	234
Mercy, Mercy, Mercy.....	235

M-Cont.

Miles Ahead.....	236
Minor Mishap.....	237
Minor Mood.....	238
Moak's Shop.....	239
Moanin'.....	240
Modesty Blues.....	241
Monk's Mood.....	234
Monk's Sphere.....	243
Moon Glow.....	244
Moon Rays.....	245
Moontrane.....	246
Moose The Mooche.....	247
Morning.....	248
Moten's Swing.....	249
Move.....	250
Moving Out.....	251
Mr. Broadway, Theme From.....	252
Mr. Clean.....	227
Mr. Jones.....	253
Mr. Magic.....	254
Mr. Sims.....	255
Mrs. Miniver.....	256
Muezzin'.....	257
My Little Suede Shoes.....	258
My Old Flame.....	259
Mystic Touch.....	243

N

Nancy Joe.....	265
Nature Boy.....	260
Nearness Of You, The.....	261
New Thing, A.....	262
No Me Esqueca.....	263
No Moe.....	264
North Atlantic Run.....	266
No Splice.....	268
Now's The Time.....	265
Nutville.....	269

O

Off Minor.....	270
Oh Lady Be Good!.....	271
Old Devil Moon.....	272
On A Clear Day.....	273
Once In Awhile.....	274
One By One.....	275
One Foot In The Gutter.....	276
One For Daddy-O.....	278
On The Stairs.....	277
On The Trail.....	270
Opus De Funk.....	278
Our Love Is Here To Stay.....	279
Out Back Of The Barn.....	280
Oye Como Ya.....	403

P

Palo-Alto.....	282
Pannonica.....	281
Patterns.....	284
Pennies From Heaven.....	286
Penny Arcade.....	287
People Will Say We're In Love.....	292
Perdido.....	288
Perdido Line.....	290
Petite Fleure.....	293
Petits Machins.....	294
Pick Yourself Up.....	295
Phase Dance.....	296
Polka Dots And Moonbeams.....	297
Portrait Of Jennie.....	298
Preacher, The.....	300
Pragression.....	299
Pursuance.....	300

Q

Quicksilver.....	301
------------------	-----

R

Ramblin'.....	307
Recado Bossa Nova.....	302
Red Cross.....	303
Remark You Made, A.....	304
Robbin's Nest.....	306
Round Trip.....	307
Rubberneck.....	308
Rhythm-A-Ning.....	309

S

Saint James Infirmary.....	325
Salt Peanuts.....	310
Samba Du Bois.....	311
Sandu.....	312
Scene Is Clean, The.....	411
September In The Rain.....	313
September Song.....	314
Serenade To A Soul Sister.....	316
Serene.....	315
Serenity.....	319
Seventeen West.....	317
728.....	312
Shiny Stockings.....	318
Short Riff.....	356
Short Stop.....	322
Shutter Bug.....	322
Silver's Serenade.....	320
Simone.....	321
Sippin' At Bell's.....	325
Sister Sadie.....	324
Sleeping Bee, A.....	412
Slipped Disc.....	326
Slow, Hot; Wind.....	328

S-Cont.

Smoke Gets In Your Eyes.....	329
Softly As A Morning Sunrise.....	330
Someone To Watch Over Me.....	331
Some Other Blues.....	319
Song For Bilbad.....	332
Song For My Lady.....	317
Soul Eyes.....	333
Soultrane.....	334
Sound Lee.....	335
Speak Like A Child.....	336
Speak Low.....	337
Spiral.....	338
Spring Can Really Hang You Up The Most.....	339
Stardust.....	340
Star Eyes.....	341
Street Louis Blues.....	342
Straight Life.....	343
Strayhorn 2.....	344
Strode Rode.....	345
Strollin'.....	346
Struttin' With Some Bar-B-Q.....	347
Saint Thomas.....	315
Sub-Conscious-Lee.....	348
Summer In Central Park.....	349
Summer Knows, The.....	350
Summer Time.....	323
Sunshine Express.....	351
Sweetest Sounds, The.....	352
Sweet Georgia Brown.....	353
Swingin' Shepherd Blues.....	323
Syeda's Song Flute.....	354

T

Tadd's Delight.....	357
Taking A Chance On Love.....	358
Tangerine.....	359
Tautology.....	360
Teenie' Blues.....	361
Tenderly.....	362
Tenor Madness.....	376
Theirs Tears.....	363
Theme From Mr. Broadway.....	252
These Foolish Things (Remind Me Of You).....	364
Things Ain't What They Used To Be.....	365
Things To Come.....	366
This I Dig Of You.....	367
Three Base Hit.....	413
Thriving On A Riff.....	368
Thumper, The.....	356
Tickle-Toe.....	369
Till There Was You.....	370
Time After Time.....	371
Tippin'.....	372
Toad's Place.....	374
Tomorrow's Destiny.....	373
Trane's Blues.....	376
Turn Around.....	377

T-Cont.

Twisted.....361
 Two Not One.....378

V

Vonetta.....379

W

Walkin' Shoes.....380
 Walkin' Thing, A.....381
 Walk'in Thing, A.....381
 Walk Tall.....382
 Wall Street.....383
 Watch What Happens.....384
 Water Colors.....385
 Watersign.....386
 Way You Look Tonight, The.....388
 Webb City.....414
 Weekend Blues.....389
 Wendy.....390
 What's New.....391
 When Lights Are Low.....392
 Whisper Not.....393
 Who Can I Turn To.....394
 Whopper, The.....395
 Willow Weep For Me.....396
 Work Song.....399
 Wow.....397
 Wrong Is Right.....398

Y

Yana Amina.....400
 Yardbird Suite.....401
 You Better Leave It Alone.....399
 You'd Be So Nice To Come Home To.....403
 You Stepped Out Of A Dream.....402

KEY	TRIADS			SIXTHS		SEVENTHS				NINTHS	
	MAJOR	MINOR	AUGMENTED	MAJOR	MINOR	DOMINANT	MINOR	MAJOR	DIMINISHED	DOMINANT	DIMINISHED
C	C	Cm	C+	C6	Cm6	C7	Cm7	Cma7	Cdim	C9	C-9
C#	C#	C#m	C#+	C#6	C#m6	C#7	C#m7	C#ma7	C#dim	C#9	C#-9
D	D	Dm	D+	D6	Dm6	D7	Dm7	Dma7	Ddim	D9	D-9
D#	D#	D#m	D#+	D#6	D#m6	D#7	D#m7	D#ma7	D#dim	D#9	D#-9
E	E	Em	E+	E6	Em6	E7	Em7	Ema7	Edim	E9	E-9
F	F	Fm	F+	F6	Fm6	F7	Fm7	Fma7	Fdim	F9	F-9
F#	F#	F#m	F#+	F#6	F#m6	F#7	F#m7	F#ma7	F#dim	F#9	F#-9
G	G	Gm	G+	G6	Gm6	G7	Gm7	Gma7	Gdim	G9	G-9
G#	G#	G#m	G#+	G#6	G#m6	G#7	G#m7	G#ma7	G#dim	G#9	G#-9
A	A	Am	A+	A6	Am6	A7	Am7	Ama7	Adim	A9	A-9
A#	A#	A#m	A#+	A#6	A#m6	A#7	A#m7	A#ma7	A#dim	A#9	A#-9
B	B	Bm	B+	B6	Bm6	B7	Bm7	Bma7	Bdim	B9	B-9
B#	B#	B#m	B#+	B#6	B#m6	B#7	B#m7	B#ma7	B#dim	B#9	B#-9
C	C	Cm	C+	C6	Cm6	C7	Cm7	Cma7	Cdim	C9	C-9

ABLUTION

LENNIE TRISTANO

2.

AFFIRMATION

J. FELICIANO

8. **Emi⁹** **Bmi⁷**

Emi⁹ **Bmi⁷**

Bmi⁷ **Ami⁷** **D²** | 1 **G^{Maj}7**

E⁷ **A⁷(sus)**

2 **G^{Maj}7** **G^{Maj}7** **F#mi⁷** **F⁷** **E^{mi}7** **E^b7** **D^{Maj}7**

B^bMaj⁷

B^bMaj⁷ **A⁷(sus)** **D.S. al CODA**

CODA **Bmi⁷/D**

Bmi⁷/D

4.

ALFIE'S THEME

SONNY ROLLINS

(TWO FEEL)

B \flat mi Ab7 G \flat Maj7 F7(b9) B \flat mi Ab7

G \flat Maj7 F7(b9) B \flat mi Ab7 G \flat Maj7 F7(b9) B \flat mi C \emptyset F7(b9) B \flat mi

(IN FOUR)

Db G \flat Db G \flat

Db G \flat Db G \flat

(BACK TO 2)

B \flat mi Ab7 G \flat Maj7 F7(b9) B \flat mi Ab7 G \flat Maj7 F7(b9)

B \flat mi Ab7 G \flat Maj7 F7(b9) B \flat mi C \emptyset F7(b9) B \flat mi

ALL ALONE

MAL WALDRON

Staff 1: Chords: G Maj7, Bmi, E mi, B mi, E mi7, C#ø, F#7

Staff 2: Chords: G Maj7, C#ø, D Maj7, G Maj7, G7

Staff 3: Chords: 1. C#ø, F#7, 2. C#ø, F#7, B mi

Staff 4: Chords: E mi7, A7, D Maj7, B mi7, E mi7, A7, C#mi7, F#7

Staff 5: Chords: B mi, E mi, B mi, E mi7, C#ø, F#7

Staff 6: Chords: G Maj7, C#ø, D Maj7, G Maj7, G7

Staff 7: Chords: C#ø, F#7, B mi

6.

(UP) ALL GODS CHILLUN GOT RHYTHM ^{KAHN} _{KAPER}

Staff 1: FMaj7 Dmi7 Gmi7 C7 | Ami7 D7(b9) Gmi7 C7

Staff 2: FMaj7 Dmi7 Gmi7 C7 | Aφ7 D7(b9)

Staff 3: Bmi7 E7 | Ami7 D7 Gmi7 C7 | FMaj7

Staff 4: A7 Dmi7 G7 C7

Staff 5: FMaj7 Dmi7 Gmi7 C7# | Ami7 D7(b9) Gmi7 C7

Staff 6: FMaj7 Dmi7 Gmi7 C7 | Aφ7 D7(b9)

Staff 7: Bmi7 E7 | Ami7 D7 Gmi7 C7 | (Aφ7) Eb7 D7

Staff 8: Gmi7 C7 | F C7 Gmi7 C7)

SONNY STETT - "GENESIS"

UP

ALTOITIS

OLIVER NELSON

Chord symbols present in the score:

- Bb7, B0, Cmi7, C#0, Dmi7, G7, Cmi7, F7
- Bb7, Eb7, Ab7, Bb, G7, Cmi7, F7
- Bb, F7, Bb, D7
- G7, C7
- F7, Bb7, B0, Cmi7, C#0
- Dmi7, G7, Cmi7, F7, Bb7, Eb7, Ab7
- Bb, F7, Bb

OLIVER NELSON - "IMAGES"

8.

(CALYPSO FEEL) **ANOTHER STAR** STEVE WINDER

INTRO:

BASS

ADD MELODY

ADD HORN

A

Chord progressions and musical markings include:

- INTRO:** Fmi9, Eb7, DbMaj7, Cmi7
- BASS:** Bbmi7, C7#9, Fmi9
- ADD MELODY:** Fmi9, Eb7, DbMaj7, Cmi7
- ADD HORN:** Fmi9, Eb7, DbMaj7, Cmi7
- Section A:** Fmi7, Eb7, DbMaj7, Cmi7
- Section B:** Bbmi7, C7#9, Fmi9
- Section C:** Ebmi7, Ab7, DbMaj7
- Section D:** Ebmi7, Ab7, DbMaj7
- Section E:** Fmi7, Bb7, EbMaj7, C7
- Section F:** Fmi7, G7, C7(sus4), C7(b9)

APRIL SKIES

BUDDY COLLETTE

WARDELL GRAY - "CENTRAL AVENUE"

LENNIE TRISTANO

APRIL

$\text{♩} = 184$

(- ADRIAL PG.2 -)

12.

ASK MENOW

TH. MONK

Chord symbols used in the score include: Gmi7, C7, F#mi7, B7, Fmi7, Bb7, Emi7, A7, Ebmi7, Ab7, B7(b9), Bb7, Eb7, D7, DbMaj7, Eb7, Ebmi7, Ab7, Fmi7, E7, Ebmi7, D7, Db, Ebmi7, Ab, DbMaj7, Fmi7, Emi7, Ebmi7, Ab7, DbMaj7, Bbmi7, Eb7, Eb7, Bbmi7, Ebmi7, Ab7, Dbmi7, Gb7, Gmi7, C7, F#mi7, B7, Fmi7, Bb7, Emi7, A7, Ebmi7, Ab7, B7(b9), Bb7, Eb7, D7, DbMaj7, Eb7, Ebmi7, Ab7, Db, Ebmi7, Ab7, Db.

(UP)

AVALON

TOLSON-ROSE

Chords indicated in the score:

- System 1: Cmi7, F7
- System 2: F7, C-7, F7
- System 3: Dmi7, G7
- System 4: Cmi7, Ebmi7, F7
- System 5: Bb, G7
- System 6: Cmi7, F7, Bb

SONNY STITT - "GENESIS"

14.

BACKSTAGE SALLY

WAYNE SHORTER

(MED. SWING)

BAGS AND TRANE

MILT JACKSON

INTRO

Chords: Cmi7, Fmi6, G7, Cmi

Chords: Fmi, Fmi, G7, Cmi7

Chords: Ab7, G7, Cmi

MED. OP
(BLUES)

BAGS' GROOVE

MELT JACKSON

MELT JACKSON - BLUE NOTE BLP-5011

(BLUES)

CHARLIE PARKER

BARBADOS

(INTRO)

Chords: F, Gmi, C7, F7, Bb7, C7(b9)

CHARLIE PARKER - SAVOY 1108

18.

BARBARA

HORACE SILVER

(SLOW)

BASIN ST. BLUES

S. WILLIAMS

A

$BbMaj^7$ Cmi^7 $C\#mi^7$ Dmi^7

Bb $F7(+5)$ Bb $Bb7/D$ $Eb7$ E^o Bb/F

1. $F7(+5)$ $F7$ **B** $BbMaj^7$

$D7$ $G7$ Dmi^7 $G7$ $C7$

$F7$ Dmi^7 Db^o Cmi^7 $F7$ $BbMaj^7$

Ami^7 $D7$ $G7$ $Ab7$ $G7$ $C7$

$F7$ Bb (SOLOS OVER **B**)

20.

BA-LUE BOLIVAR BA-LUES-ARE TH. MONIK

BEEHOVEN'S BLUE 3RD ED KAISER

BE BOP

DIZZY GILLESPIE

21.

(INTRO) (Fmi) (C7-5)

(Fmi) [A] Fmi Eo Fmi Gb9

Fmi G° Fmi/Ab G° Fmi Eo Fmi Gb7

1. Fmi G° Fmi/Ab Gb7 Fmi C7-9 2. Fmi G° Fmi C7 Fmi C7

Fmi7 Eb7 Fmi7 Bb7 EbMaj7

Ebmi7 Ebmi7 Ab7 DbMaj7 G°7 C+7

Fmi Eo Fmi Gb7 Fmi G° Fmi/Ab G°

Fmi Eo Fmi Gb7 Fmi G° Fmi C7 Fmi

OUT CHORUS / PLAY HEAD, THEN INTRO

CHARLIE PARKER - "DIAL VOL. I"

22.
(BRIGHT)

BETTER GIT IT IN YOUR SOUL

C. MINGUS

(SOLO ON F BLUES)

BEYOND ALL LIMITS Woody Shaw

Handwritten musical score for "Beyond All Limits" by Woody Shaw. The score is written in 4/4 time and includes the following chords and melodic lines:

- Chords: Cmi^7 , $F7$, $C\#mi^7$, $F\#7$, Bmi^7 , $Eb7$, $AbMaj7$, Ami^7 , $D7$, $C\#mi$, $F\#7$, $BbMaj7$, $BbMaj7$, $Ab7$, $AMaj7$, Fmi^7 , $Eb7$, Fmi^7 , $1. Fmi^7$, $2. Fmi^7$, $BbMaj(\#4)$, $Abmi$, $Db7$, $GbMaj7$, Bmi/E , Bmi/E , Gmi^7 , $C7$, $FMaj7$, Ami , Gmi , $Ebmi$, Cmi , Cmi^7 , $F7$, $C\#mi$, $F\#7$, Bmi , $Eb7$, $AbMaj7$, Ami , $D7$, $C\#mi$, $F\#7$, $BbMaj7$, $BbMaj7$, $Ab7$, $AMaj7$, Fmi^7 , $Eb7$, Fmi^7 .
- Melodic lines: Multiple staves of music with notes, rests, and phrasing slurs.
- Rehearsal marks: "1. Fmi⁷" and "2. Fmi⁷" are used to indicate first and second endings.

LARRY YOUNG - "UNITY"

24.

(BLUES)

BILLIE'S BOUNCE

CHARLIE PARKER

(LAST 12 BARS ARE TRANSCRIBED FROM)
 (PARKER SOLO - SAVOY RECORDING)

(MED SLOW)

BIRTH OF THE BLUES

RAY HENDERSON

Four empty musical staves at the bottom of the page, intended for additional notation or practice.

26.

(EVEN 8THS)

BIRDLAND

JOE ZAININI

- System 2:** Continues the piano accompaniment with chords F, Emi, Gmi, F, Emi, F, Gb, G, Emi, Gmi, F.
- System 3:** Shows a piano accompaniment with a long note in the bass line, possibly a pedal point, and a circled cross symbol.

BIRDLAND PG.2

WEATHER REPORT - "HEAVY WEATHER" REPEAT & FADE

28.

(SLOW)
(BLUES)

BLACK AND TAN FANTASY

DUKE ELLINGTON
BURRER MILEY

Four empty musical staves for improvisation or additional notation.

(BLUES)

BLOOMDIDO

CHARLES PARKER

$\text{♩} = 240$

(LAST 12 BARS - CHARLIE PARKER TRANSCRIPTION)

30.

(BALLAD) BLUE AND SENTIMENTAL

BASIE -
LIVINGSTON -
DAVID

BUCK CLAYTON - "THE GOLDEN DAYS OF JAZZ"

BLUE MOON

32.

BLUES ALA MODE

MACOV TYNER

Chords indicated above the staff: Bb7, Eb7, Bb7, Gmi7 Fmi7 Eo7, Ab7, Bb7, Cmi7 Fmi7 G7, Dmi7 Gb7, Gmi7 B7 Bb7, G7, Gb7, F7 (Bb).

BLUES CONNOTATION

ORNETTE COLEMAN

BLUES BY FIVE

MILES DAVIS

MILES DAVIS - "COOKIN WITH MILES" PRESTIGE 7094

BLUE SEVEN

SONNY ROLLINS

SONNY ROLLINS - "SAXOPHONE COLOSSUS" PRESTIGE 7079

34.

BLUES FOR PHILLY JOE SONNY ROLLINS

BLUES FOR WOOD WOODY SHAW

BLUE SILVER

H. SILVER

36.

(♩=188)

BLUES IN THE CLOSET

OSCAR PETTIFORD

Chords and markings in the score include: Ab, Db7, Bbm7, Eb7, Cm7, F7, and Ab7.

At the bottom right, there is a reference to "STAN GETZ & IT'S MANKIN 'AT THE OPERA HOUSE'" and the record label "OSCAR PETTIFORD - IMPERIAL IMP-122".

OSCAR PETTIFORD - IMPERIAL IMP-122

BIRK'S WORKS

DIZZY GILLESPIE

BUSTER RIDES AGAIN

BUD POWELL

38.

[FAST]

BOOGIE STOP SHUFFLE.

MINGUS.

Bb minor Blues.

(Ebm)

A

BOOGIE LINE CONTINUES.

(Em) (DIM. HARMONY)

B

(Ebm)

(DIM. HARMONY)

C

(Ebm)

BOOKER'S WALTZ ERIC DOLPHY

40.

BOUNCING w/BUD

BUD POWELL

Handwritten musical score for "Bouncing w/Bud" by Bud Powell. The score is written in G major, 4/4 time, and consists of three main sections: A, B, and C. It includes various chords, melodic lines, and performance instructions.

Section A: Starts with a circled 8-measure rest. Chords include Bb Maj7, Gmi7, Cmi7, Ab7, Dmi7, G7, Cmi7, D7, Gmi, C#0, Cmi7, F7, Bb Maj7, B7, Bb Maj7, Gmi7, Cmi7, Ab7, Dmi7, G7, Cmi7, D7, Gmi, C#0, Cmi7, F7, Bb Maj7.

Section B: Chords include Gmi, A7, D+7, G7(#1), Gb7, Cmi7, F+7, Bb Maj7, Gmi7, Cmi7, Ab7, Dmi7, G7, Cmi7, D7, Gmi7, C#0, Cmi7, F7, Bb.

Section C: Chords include F#0, Gmi, D7(b9), Gmi7, B0, Cmi, G7, Cmi, Gb7. Includes a circled 3-measure rest.

Performance Instructions: (PIANO FILL), (DRUM FILL), SOLOS - SECTIONS A & B, (AFTER SOLOS D.S. al FINE).

Signature: FATS NAVARRO - "PRIME SOURCE"

(SAUBA) BRAZILIAN BEAT B. KESSEL

Chords: Bbmi7 Eb7, Bbmi7 Eb7, Bbmi7 Eb7, Bbmi7 Eb7, Bbmi7 Eb7, Bbmi7 Eb7, Ebmi7 Ab7, DbMaj7, Cø7 F+7, Bbmi7, Ebmi7 Ab7, DbMaj7, Cø7 F+7, Bbmi7, Ebmi7 Ab7, DbMaj7, Cø7 F, Bbmi7, Db7, Cø7, F+7 (D.S. al 2NO END)

(CODA OUT CHORUS ONLY)

Chords: Cø7, Cø7 F+7, Bbmi7

42.

(THE HANDS OF TIME)

(MED. ROCK/SAMBA) BRIAN'S SONG

LE GRAND / BERGMAN

A A/G# D/F# E7/G# A A/G# D/F# E7/G#

A A/G# F#mi7 F#mi7/E D(sus4) DMaj7 Bmi7/E E7

A A/G# D/F# E7/G# A A/G# F#mi6

C#mi7 F#mi7 B7(sus4) B7 E7

Emi7 E Emi7 Bmi7 Bmi7/A

G B(sus) B Bmi7/A E7/G# D/F# Bmi7/E E7

Bmi7/E

(OUTCHORUS)

A A/G# D/F# E7/G# A AMaj7 Emi7/A A7-9

DMaj7 A/C# F#mi7 Bmi7 E7 A

(MED: UPSWING)

BRIGHT BOY

KENDALL BRIGHT

Chord annotations include: EbMaj7, EMaj7(b5), EbMaj7, EMaj7(b5), EbMaj7, Emi7, A+7, AbMaj7, Abmi7, Db7, Gmi7, C7, Fmi7, Bb+7, EbMaj7, E7, EbMaj7, Ami7, D7, GMaj7, Gmi7, C7, FMaj7, Fmi7, Bb7, EbMaj7, Emi7, A+7, AbMaj7, Abmi7, Db7, Gmi7, C7, Fmi7, Bb7, EbMaj7, Eb7(#11), SOLOS.

Performance markings include: a circled "8" at the start of the second staff, first and second endings (1. and 2.), triplets (circled "3"), and a circled "D.S. al CODA - AFTER SOLOS" at the end of the eighth staff.

Chord annotations include: Abmi7, Db7, Gmi7, C7, Fmi7, Bb+7, Eb7(#11).

Performance markings include: a circled "8" at the start of the staff and a circled "3" for a triplet.

WARDLELL GRAY - "CENTRAL AVENUE"

44.

R. KIRK

(Med. BRIGHT SAMBA)

BRIGHT MOMENTS

Ami⁷ Ami^{Δ7} Ami⁷ D⁷

Gmi⁷ Gmi^{Δ7} Gmi⁷ (E^{Δ7}) C⁷ A⁷

Dmi⁷ G⁷ E^{Δ7} A⁷

1. F#^{Δ7} B⁷ EMaj⁷ E⁺⁷

2. Ami⁷ Db⁷/Ab CMaj⁷/G E⁺⁷

RAHSAAN ROLAND KIRK - "BRIGHT MOMENTS"

BRILLIANT CORNERS.

TH. MONK.

[SLOW WALK]

[INTRO] Bbmaj7 Db7 Db7 Bbmaj7 Db7

Db7 Gb7 F7 Bb Db7 F#7 F7

Bb Ab7 Gb7 F7 Bb Db7 (A)

(b) F#7 F7 Bb

(#) D7 (D7) G7 Gb7 B7 E7

A7 Ab7 G7 Gb7

F7 (B7) Bb Db7 F#7 F7

Bb Ab7 Gb7 F7 Bb Db7

F#7 F7 Bb

(#) DOUBLE TEMPO ON REPEAT.

46.

(CALYPSO) BROWN SKIN GIRL S. ROLLINS

SONNY ROLLINS - "PURE GOLD JAZZ"

BUDO

BUD POWELL
MILES DAVIS

$\text{♩} = 120$

MILES DAVIS - CAP. # H-325

48.

BUD'S BUBBLE B. POWELL

$\text{♩} = 150$

Empty musical staff lines.

BUD POWELL - ROOST RECORDS # RLP-401

Empty musical staff lines.

BUNKO

LENNIE NIEHAUS

Chord symbols: F, A°, Gmi7, C7(b9), F, Ab7, Gmi7, C7(b9), Cmi7, F7, Bb, B°, F, G7, C7, F, F, Cmi7, F7, Bb, Bb, Bbmi7, Eb7, Ab, Gmi7, C7, F, A°, Gmi7, C7(b9), F, Ab7, Gmi7, C7(b9), Cmi7, F7, Bb, B°, F, G7, C7, F.

LENNIE NIEHAUS - CONTEMP. #C-3503

50.

BUT NOT FOR ME G. GERSHWIN

Four empty musical staves provided for practice or additional notation.

BYE BYE BLACKBIRD

DIXON/HENDERSON

Chords and notes visible in the score:

- Chords: F, Ab0, Gmi7, C7, Gmi7, C7, Gmi7, C7, F, F7, Am7(b5), D7, Gmi7, Bbm, Eb7, G-7, C7, F, Am7(b5), D7, Gmi7, C7, F.
- Notes: Treble clef melody with eighth and quarter notes. Bass clef accompaniment with half and quarter notes, including a double sharp (#) in the final measure.

MILES DAVIS - "ROUND MIDNIGHT"

52.

CAN'T WE BE FRIENDS

JONES/SWIFT

BUCK CLAYTON - "KANSAS CITY NIGHTS"

SONNY STITT - "GENESIS" (in Bb)

(MED. ALLEGRO) CARAVAN

DUKE ELLINGTON

G^{o7}

Fmi

FINE

F7

G^bo7

F⁺7

B^b7

Fmi⁷

B^b7

E^b7

E^b9

E^b7(b9)

A^bMaj⁷

C7

Fmi⁶

E^bo7

C7

D.C. al FINE

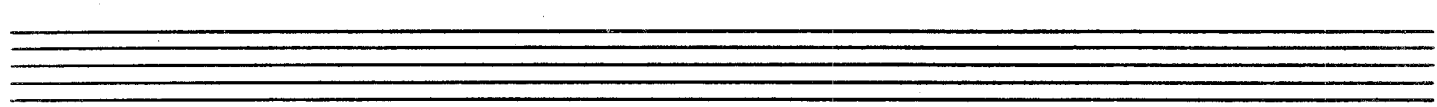

CAREFUL

JIM HALL

A7(b9)

D7(b9)

A7(b9)

F7

E7

A7(b9)

GARY BURTON - "TIMESQUARE"

CARELESS LOVE

- Staff 1: Chords: F, C7, F, Gmi7, C7. Notes: G4, A4, B4, C5, B4, A4, G4.
- Staff 2: Chords: F, F#0, Gmi7, C7. Notes: G4, A4, B4, C5, B4, A4, G4.
- Staff 3: Chords: F, F7, F7/A, Bb, Db7. Notes: G4, A4, B4, C5, B4, A4, G4.
- Staff 4: Chords: D7(#9), Gmi7, C7, F (Ab0), Gmi7, C7. Notes: G4, A4, B4, C5, B4, A4, G4.
- Staff 5: Chords: F, Gmi7, C7. Notes: G4, A4, B4, C5, B4, A4, G4.

"C" JAM BLUES

DUKE ELLINGTON

56.

(FAST)

CATCH ME

JOE PASS

Chords: Dmi7, Dmi7, G7, Dmi7, Dmi7, G7

Chords: Dmi7, Dmi7, G7, Dmi7, A7(#9), Dmi7

Chords: Aø7, D7(b9), Gmi7

Chords: Gmi7, C7, F7, A7(b9)

Chords: Dmi7, Dmi7, G7, Dmi7, Dmi7, G7

Chords: Dmi7, Dmi7, G7, Dmi7, A7(#9), Dmi7

(BRIGHT LATIN) C'EST WHAT

Staff 1: Chord symbols: C Maj7, Bb Maj7/c. Includes a repeat sign.

Staff 2: Chord symbols: C Maj7, Bb Maj7/c.

Staff 3: Chord symbols: C Maj7, Bb Maj7/c, (A Maj7).

Staff 4: Tempo/style change: (SWING). Chord symbols: Ab Maj7, (G Maj7), Gb Maj7, (G Maj7).

Staff 5: Chord symbols: Ab Maj7, (G Maj7), 1. Gb Maj7, G Maj7.

Staff 6: Chord symbols: Ab Maj7, A Maj7, Bb Maj7, B Maj7, 2. Gb Maj7.

Staff 7: Tempo/style change: (LATIN). Chord symbols: Dø7, G+7, Dø7, G+7.

Staff 8: Chord symbols: Dø7, G+7, Cmi7.

BUD SHANK - "BUD SHANK'S SUNSHINE EXPRESS"

(MED. UP BOP)

THE CHASE

T. DAMERON

AbMaj7 Bbmi7 Eb7 AbMaj7 Bbmi7 Eb7

AbMaj7 F7(b9) Bbmi7 Eb7(b9) 1. AbMaj7 F7 Bbmi7 Eb7

2. AbMaj7 Ab7 DbMaj7 Dbmi7

AbMaj7 F7 Bb7

Bbmi7 Eb7 AbMaj7 Bbmi7 Eb7

AbMaj7 Bbmi7 Eb7 AbMaj7 F7(b9) Bbmi7 Eb7(b9)

AbMaj7 Bbmi7 Eb7

FATS NAVARRO - "PRIME SOURCE"

60.

CHEESE CAKE

DEXTER GORDON

CIRCLE

MILES DAVIS

DMaj7(b5) Dmi7 Dmi6 BbMaj7(b5) EbMaj7(b5)

D13 Bmi9 C#Maj7

G#Maj7 AbMaj7 A7(sus4) F#Maj7(b5) A7(sus4)

DMaj7 1. BbMaj7(b5) Eø7 A7 2. Gmi7

2 Gmi7 F7(sus4) F7(b9) BbMaj7(b5) EbMaj7(b5) A7

3. Gmi7 F7(sus4) F7(sus4) →

3 F7(b9) BbMaj7

3 Eø7 A7 4. D.C.

62.

CHASIN' THE TRAIN J. COLTRANE

COUSIN MARY J. COLTRANE

JOHN COLTRANE - "GIANT STEPS"

COME RAIN OR COME SHINE

MERCER-ARLEN

Section 1:

- Chords: Fmaj7, Eø7, A7, Dmi, G7, C7, Fmaj7, Cmi7, F7, Bbm7, C7(b9), Fm, Bbm, Abm7, Gm7, C7, Fm6, Bb7, Ebm, Ab7, Aø7, D7(b9), Gmi7, C7.

Section 2:

- Chords: F#m, B7, Em7, A7, Am, D7, Dm7, G7, Dmi7, Bø7, Eø7, A7(b9), Dmi, Ab7, (G7 C7).

BILL EVANS - "PORTRAIT IN JAZZ"

WES MONTGOMERY - "THE GENIUS OF WES MONTGOMERY"

64.

COMIN' HOME BABY

EARL HAGAN

COOL BLUES

CHARLIE PARKER

CONFESSIN' (THAT I LOVE YOU)

G D+7 G D+7 G Bm7 E7

A7 Dsus D7 G Bm Am7 D7

G D+7 G D+7 G Bm7 E7

A7 Dsus D7 G

G7sus G7 Dm7 G7 C G7+5 C

A7 Em7 A7 Ami E7(9) E7(b9) Dsus D7(b9)

G D+7 G D7(b9) G Bm7 E7 A7

D7sus D7 1. G Ami D7 2. G D7 G

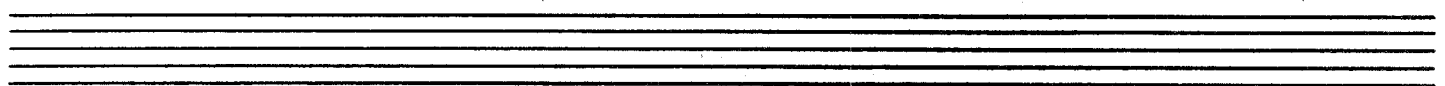

COOKIN'

LOU DONALDSON

THE CORE

F. HUBBARD

CRAZED LOGY BUD POWELL

$\text{♩} = 132$

Empty musical staves at the bottom of the page.

68.

CRISS/CROSS

TH. MONK

Chords and markings present in the score:

- Staff 1: B^0 , (Gmi^b) , $B^b Maj^7 (\#11)$ (with triplet), F , G^7
- Staff 2: G^b7 , F , G^7
- Staff 3: G^b7 , F^7 (1st ending), F^7 (2nd ending)
- Staff 4: Cmi^7 , F^7 , B^b
- Staff 5: Cmi^7 , F^7 , B^b
- Staff 6: $B^b Maj^7 (\#11)$ (with triplet), F , G^7
- Staff 7: (B^0) , F , G^7
- Staff 8: G^b7 , F^7

(Swing)

CUTE

NEIL HEFTI

Chords for first ending: Dmi7, G7, CMaj7, A7(alt.), Dmi7, G7, Gmi7, C7, FMaj7, Fmi6, C, Bb7, E7, Ami7.

Chords for second ending: F#mi7, B7, EMaj7, A7(alt.), Dmi7, G7sus, G7, Cb, (Emi7 A7(b9)).

HAMPTON HAWES / PAUL CHAMBERS - "EAST/WEST CONTROVERSY"

70.

DUFF

HAPTON HAWES

Chord symbols: Bb, Eb7, Bb, Bb7, Eb7, Bb, Dmi7 (Db7), Cmi7, F7, Bb, Bb7, 1. Eb Ebmi, 2. Eb F7(b9)

CORK 'N' BIB

LEE KONITZ

Tempo: ♩ = 126

Chord symbols: Bb7, Eb7, Bb, Bbmi, Eb7, Bb, Dmi7, Dmi7, Cmi7, Bb, F7, Bb

BRIGHT LATIN OR SWING) A DAY IN VIENNA SLIDE HAMPTON

DEXTER GORDON "A DAY IN COPENHAGEN"

72.

DEEP PURPLE

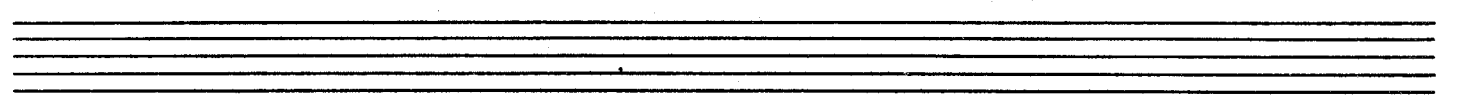

DEWEY SQUARE

C. PARKER

♩ = 184

Chords: Eb, Abmi, Eb7, Db7, C7

Chords: F7, Fmi, Bb7, 1. Eb, C7, Fmi, Bb7

Chords: 2. Eb, Eb7, Eb7, Ab, Abmi, Db7

Chords: Eb, Eb, C7, F7, F7, Fmi7, Bb7

Chords: Eb, Abmi, Eb7, Db7, C7

Chords: F7, Fmi7, Bb7, Eb, Eb

74.

DIANE

RAPEE-POLLACK

MILES DAVIS - "WORKIN' & STEAMIN'"

DINDI

A.C. TOBIM 75.

WAYNE SHORTER - "SUPER NOVA"

WILLIE BOBO - "HELLO FAN ACT TO FOLLOW"

76.

DOMINGO

B. GOLSON

A single line of handwritten musical notation at the bottom of the page. It features a circled 'Ø' symbol followed by four chords: Cmi, Eb7, Ab7, and G7(b9). The notes are written as a single melodic line with a slur underneath.

ELLINGTON-
RUSSELL

DO NOTHING TILL YOU HEAR FROM ME

COOTIE WILLIAMS / REX STEWART - "THE BIG CHALLENGE"

DOWN FOR DOUBLE

FREDDIE GREEN

♩ = 107

Chords: Bb, G7, C7, F7, Bb, G7

Chords: C7, F7, Bb, G7, C7, F7

1. Bb Gmi7 Cmi7 F7 2. Bb Cmi7 Bb° Bb

Chords: Bb7 Eb

Chords: C7 F7 F7

Chords: Bb G7 C7 F7 Bb G7 C7 F7

Chords: Bb G7 C7 F7 Bb

"SHORTY ROGERS COURTS THE COUNT" VICTOR #LJM 1004

DOXY

SONNY ROLLINS

Chord symbols: C7, F7, Bb, F7+5, Bb7, Ab7, G7, Fmi7, Eb7, Eo, Cm7, F7.

80.

DO YOU KNOW WHAT IT MEANS

(TO MISS NEW ORLEANS)

DELANCEY

Chord progression for the first line: C, G7, C, Am7, Em7, Am7

Chord progression for the second line: D7, Fb, F#0, C/G, A7

Section 1: Dmi7, Ab7, G7

Section 2: Dmi7, G7, G7, C, Dmi7/C, Ab7/C, C

Chord progression for the third line: Bbmi7, Eb7, Ab6, A0, Bbmi7, Eb7, Ab6

Chord progression for the fourth line: Am7, D7, GMaj7, F#mi7, Em7, Am7, D7, G7sus, G7

Chord progression for the fifth line: C, G7, C, Am7, Em7, Am7

Chord progression for the sixth line: D7, Fb, F#0, C/G, A7

Section 3 (SOLOS): D7, G7, C, Ab7, Dmi7/G, G7

Section 4 (ENDING): C, Ab7, CMaj7

THE DRIVE

D. NELSON

CMaj7 FMaj7 Emi7 Ami7

Dmi7 G7 1. Emi7 A+7 Dmi7 G7

2. CMaj7 Gmi7 C7 FMaj7 B7

Eø7 A7 Dø7 G7

CMaj7 A+7 Dmi7 G7 CMaj7 FMaj7

Emi7 Ami7 Dmi7 G7

CMaj7 A7 Dmi7 G7

OLIVER NELSON - "IMAGES"

82.

EARLY AUTUMN RALPH BURNS

ECLIPSE

T. FLANAGAN

LATIN

Fmi⁷ Bb⁷ EbMaj⁷ C⁷ Fmi⁷ Bb⁷ Gmi⁷ C⁷

Fmi⁷ Bb⁷ Gmi⁷ C⁷ Fmi⁷ Bb⁷ 1. Eb C⁷

2. Eb (SWING) Eb⁷ AbMaj⁷

Cmi⁷ F⁷ Fmi⁷ Bb⁷ C⁷

LATIN

Fmi⁷ Bb⁷ EbMaj⁷ C⁷ Fmi⁷ Bb⁷ Gmi⁷ C⁷

Fmi⁷ Bb⁷ Gmi⁷ C⁷ Fmi⁷ Bb⁷ Eb (C⁷)

(SOLOS IN SWING)

JOHN COLTRANE - KENNY BURRELL / JOHN COLTRANE

84.

ELORA

J.J. JOHNSON

Chords and progressions in the score:

- Staff 1: Cmi7, F7, BbMaj7, EbMaj7, Dmi7, Dbmi7
- Staff 2: Cm7, F7, 1. BbMaj7, Cm7, F7
- Staff 3: 2. BbMaj7, Fmi7, Bb7, EbMaj7, Ebmi7
- Staff 4: Dmi7, A7, D7, Gmi7, C7
- Staff 5: Cm7, F7, Cm7, F7
- Staff 6: BbMaj7, EbMaj7, Dmi7, Dbmi7, Cm7, F7
- Staff 7: BbMaj7

SONNY STITT - "GENESIS"

EMBRACEABLE YOU G. GERSHWIN

86.

ENCHANCE

JOANNE BRACKEEN

EPILLOGUE B. EVANS

♩ = 120

E_b

B^o7 *Cmi⁷(11)* *B_b* *A_bMaj⁷* *Gmi⁷* *Cmi⁷(11)*

A_bMaj⁷ *Gmi⁷* *Cmi⁷*

B_b *B^o7* *Cmi*

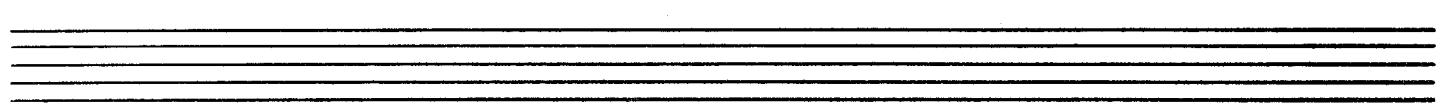

EVENING IN CONCERT J. BRACKEEN

JOANNE BRACKEEN - "SPECIAL IDENTITY"

EVERYTHING I HAVE IS YOURS

90.

EYE OF THE HURRICANE H. HANCOCK

Chords: Fmi⁷, Bb13, Ebmi⁷, Ab13, DbMaj⁷, BMaj⁷(b5), EMaj⁷(#11), Bbmi⁹, Fmi, B7, C7, Db7, C7, B7, C7, Fmi⁷.

Final Note: (SOLO OVER Fmi BLUES)

HERBIE HANCOCK - "MAIDEN VOYAGE"

Empty musical staves for the second piece, "Maiden Voyage" by Herbie Hancock.

[med. vp]

EZZ-THETIC.

GEORGE RUSSELL. 91.

Cm9

[DRUM SOLO]

A Cm Cm(maj7) Cm7 Cm6 Cm

Cm6 Cm(+5) Cm B Fm7 Bb7

(Bbm7 Eb7) Ebm7 (Ab7 Db7) Dm7(b5) G7 Cm

C Fm7 Bb7 Ebmaj7 Ebmaj7

Fm7 Bb7 Ebmaj7 Ebmaj7

D Gm7(b5) C7(b5) Fm7 Fm7

D7(+11) (Am7 b5) (D7) Db/G7 (Gm7 b5) (C7)

E Cm Cm(maj7) Cm7 Cm6 Cm

Cm6 Cm(+5) Cm F Fm7 Bb7

Ebm7 Ab7 Dm7(b5) G7 Cm

Note: 1st 8 Bars could also be F7. If so, use bridge turnaround indicated in parentheses

92.

UP TEMPO EINBAHNSTRASSE. RON CARTER.

Chords in the first system:

E.K.'S BLUES ED KAISER

Chords in the score:
 Staff 1: F7, Bb7, B0, F7, Cm7, F7
 Staff 2: Bb7, (B0), G7, F7, Am7, Ab7
 Staff 3: Gmi7, F#7, F7, D7, Gmi7, C7

TH. MONK

52ND STREET THEME

(UP)

FEELS SO GOOD

C. MANGIONE

9/4

Chords: Gmi, Gmi, Ami, Bb, B°

Chords: C7(sus), F, (D7)

Chords: D7/F#, Gmi7, (C7)

Chords: C7, F, (D7)

Chords: D7/F#, Gmi7, (Gmi7/C)

Chord: Gmi7/C

96.

(MED. ROCK)

FIRST MOVES

SONNY ROLLINS

SONNY ROLLINS - "THE CUTTING EDGE"

FIRST TRIP

RON CARTER

98.

FIVE BROTHERS

GERRY MULLIGAN

♩ = 108

Chord symbols and musical notations in the score include: C, Dmi, G7, Dmi7, G7, Fmi7, C7, F, Bb7, Eb7, Dmi7, G7, Dmi7, Db7, C, B7, E, Fmi7, Bb7, Eb, Emi7, A7, D, Ebmi7, Ab7, Db, Dmi7, Db7, C, Dmi7, G7, C, Dmi7, G7, Gmi7, C7, F, Bb7, Dmi7, Db7, C.

STAN GETZ — NEW JAZZ # NJLP 102

(MED. UP JAZZ WALTZ) FLIM FLAM

MIKE WOFFORD

INTRO:

Chords: G¹³ Ab¹³ G¹³ F#¹³

Chords: G¹³ Ab¹³ G¹³ Ab¹³

Chords: G¹³ Ab¹³ G¹³ Db⁷

Chords: Gmi⁷/C Fmi⁷/Bb Emi⁷/A Ebmi⁷/Ab

Chords: G¹³ Ab¹³ G¹³ F¹³

Chords: E⁷(#9) Eb⁷ D⁷(#9)

Chords: G¹³ Ab¹³ G¹³ F#⁷

BUD SHANK - "BUD SHANK'S SUNSHINE EXPRESS"

100.

FLINTSTONE'S THEME BRISON / GOLDBERG

Staff 1: $BbMaj^7$ Gmi^7 Cmi^7 F^7 $BbMaj^7$ Gmi^7 Cmi^7 F^7

Staff 2: $BbMaj^7$ Gmi^7 Cmi^7 F^7 (1. $BbMaj^7$ Gmi^7 Cmi^7 F^7) (2. $BbMaj^7$)

Staff 3: D^7 G^7

Staff 4: C^7 F^7

Staff 5: $BbMaj^7$ Gmi^7 Cmi^7 F^7 $BbMaj^7$ Gmi^7 Cmi^7 F^7

Staff 6: $BbMaj^7$ Gmi^7 Cmi^7 F^7 $BbMaj^7$ Gmi^7 Cmi^7 F^7

Staff 7: $BbMaj^7$ Gmi^7 Cmi^7 F^7 $BbMaj^7$ Gmi^7

Staff 8: Cmi^7 F^7 $BbMaj^7$

CLARK TERRY - "CLARK TERRY & HIS JOLLY GIANTS"

A FLOWER IS A LONESOME THING B. STRAYHORN

Chord symbols include: Cb7(b5), Bb7, Eb7, Ab7, Db7, F#mi7, Eb7, DMaj7, Ebmi7, Ab47, DbMaj7, Eb7, A7(b9), DMaj7, DMaj7, Dbb, Eb7(b5), Bb47, Eb7, GbMaj7, Ab7(b5), Cb7(b5), Bb7, Eb7, Ab7, Db7, F#mi7, Eb7, DMaj7, DbMaj7.

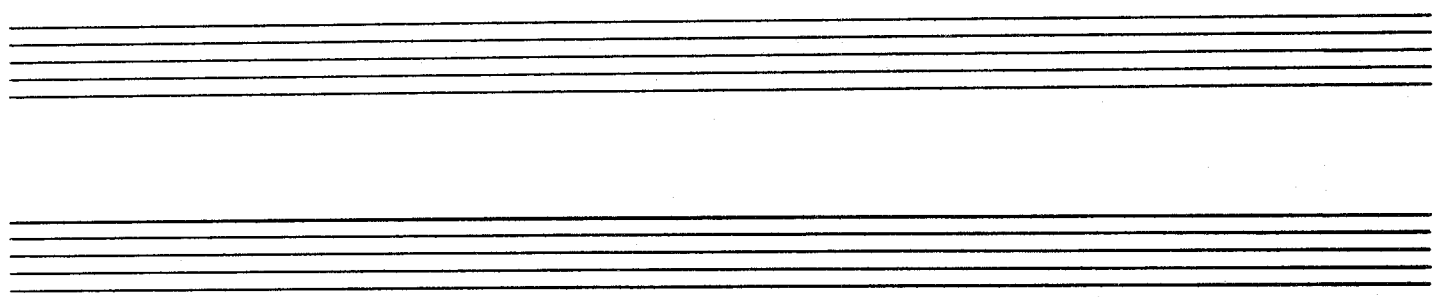

FLY BY NIGHT

DAVE GROSVIN

8 - INTRO 12 BAR -

(D.S.) (SOLO OVER A & B then D.S. at CODA)

104.

FIVE SPOT AFTER DARK BENNY GOLSON

(MED UP FUNK) FUNK DUMPLIN' JOHNNY COLES

FLYING HOME

LIONEL HAMPTON

Chords: E^b7, E^b7/D^b, Cmi⁷, B⁷, B^b7, E^b, E^b7/D^b

1. E^b7, B^b7 | 2. E^b7, B^bmi⁷, E^b7

Chords: E^b7, B^b7, E^b7, B^bmi⁷, E^b7, E^b7, A^b6, F⁷, B^b7, E^b, E^b7/D^b, Cmi⁷, B⁷, B^b7, E^b, E^b7/D^b, Cmi⁷, B⁷, B^b7, E^b, E^b7/D^b, Cmi⁷, B⁷, B^b7

Chords: E^b7, B^b7, END, E^b7, B^b7(#9), B^b7(#9)

106.

FLY ME TO THE MOON

System 1:

- Staff 1: Am⁷, Dmi⁷, G⁷, CMaj⁷, C⁷
- Staff 2: FMaj⁷, B \emptyset , E⁷, Ami, A⁷(b9), Dmi⁷
- Staff 3: G⁷, Dmi⁷, G⁷, Em, A⁷, Dmi⁷, G⁷, CMaj⁷
- Staff 4: Bmi⁷, E⁷, Ami⁷, Dmi⁷, G⁷, CMaj⁷, C⁷
- Staff 5: FMaj⁷, B \emptyset , E⁷, Ami, A⁷, Dmi⁷

System 2:

- Staff 6: G⁷, Dmi⁷, G⁷, 1. Em⁷b5, E \emptyset , A⁷, Dmi⁷, G⁷, C⁶, E⁷
- Staff 7: 2. CMaj⁷, C⁷, F⁶, G⁷, G⁷(b9), C⁶

FOOLS RUSH IN

108.

Med. UP

FOR MINORS ONLY

J. HEATH

Chord progression for the main melody:

- Staff 1: Cmi, G7(b9)/D, Cmi, G7(b9), Cmi
- Staff 2: Cmi, (C+7), Fmi, C7(b9)/G, Fmi, (C7(b9))
- Staff 3: Fmi, Dmi7, G7
- Staff 4: Ebmi7, Ab7, Dmi7, G7

Alternative endings:

- 1. Cmi7, Aφ7, Ab7, G+7, Cmi7, G+7
- 2. Cmi7, Ab7, G7, Cmi7, (Dφ7 G7)

JIMMY HEATH - "PICTURE OF HEATH"

JIMMY GULIFFRE

(♩ = 110) FOUR BROTHERS

Chord symbols in the first system:
 Line 1: F7, Bb7, Bbmi7, Eb+7, Ab
 Line 2: Bbmi7, Cmi7, F7

Chord symbols in the second system:
 Line 3: 1. Bbmi7, Eb+7, Ab; 2. Bbmi7, Eb7, Ab
 Line 4: Dbmi7, Gb7, B, Emi7, A7, D
 Line 5: Dmi7, G7, C, A7, Dmi7, G7, Cmi7, F7
 Line 6: Bb7, Bbmi7, Eb+7, Ab, F7
 Line 7: Bbmi7, Cmi7, F7, Bbmi7, Eb7, Ab

110.

J. J. JOHNSON

(UP)

FOX HUNT

FREDDIE FRODO

PEPPER ADAMS

Chords: Dmi7, G7(b9), F#7(b9), F7(b9), Dmi7, G7(b9), Cmi7, F7, Fmi7, Bb7(b9), EbMaj7, Ebmi7 (Ab7), Ab7(b9), G7(b9), F#7(b9), F7(b9), BbMaj7, Cmi7, F7(b9), BbMaj7, BbMaj7, Ami7, D7(b9), Bbmi7, Eb7, Bmi7, E7, Cmi7, F7, F#mi7, B7, Dmi7, G7(b9), F#7(b9), F7(b9), Dmi7, G7(b9), Cmi7, F7, Fmi7, Bb7(b9), EbMaj7, Ebmi7, Ab7, BbMaj7, Cmi7, F7(b9), BbMaj7.

Annotations: The score includes first and second endings (1. and 2.), triplets (circled 3), and a repeat sign at the end.

FREE CELL BLOCK "F", HIS NAZI USA. C. MINGUS

Staff 1: Chords: Gb Maj7, B7. Rhythmic patterns: 5/4, 4/4.

Staff 2: Chords: Gb Maj7, B7. Rhythmic patterns: 5/4, 4/4.

Staff 3: Chords: E Maj7, A7, D Maj7. Rhythmic patterns: 4/4.

Staff 4: Chords: G7, C Maj7. Rhythmic patterns: 4/4.

Staff 5: Chords: C Maj7, Eb Maj7 (b5). Rhythmic patterns: 4/4.

Staff 6: Chords: Bb Maj7, A Maj7, Gb Maj7. Rhythmic patterns: 4/4.

Staff 7: Chords: B7, Gb Maj7. Rhythmic patterns: 4/4.

Staff 8: Chords: B7, E Maj7, E mi7. Rhythmic patterns: 4/4. Includes the word "LATIN".

Staff 9: Chords: D Maj7. Rhythmic patterns: 4/4.

Staff 10: Rhythmic patterns: 4/4.

FREE BLACK "F" PG 2

CHARLES MINGUS - "CHANGES TWO"

114.

FRIDAY THE 13TH

JOANNE BRACKEEN

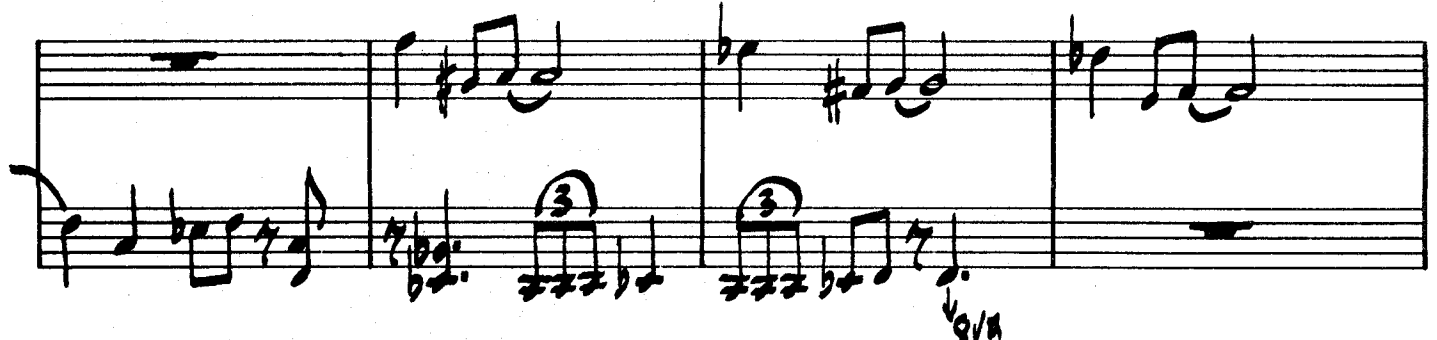
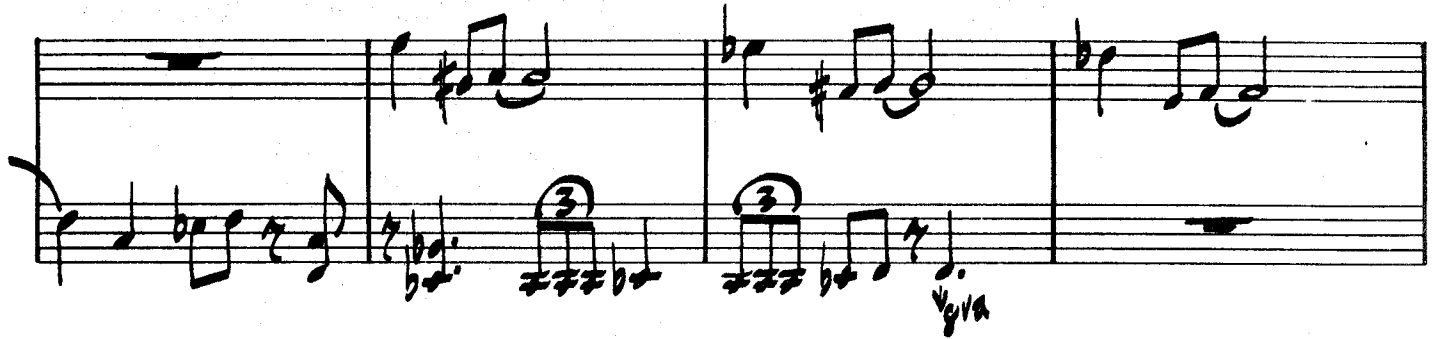
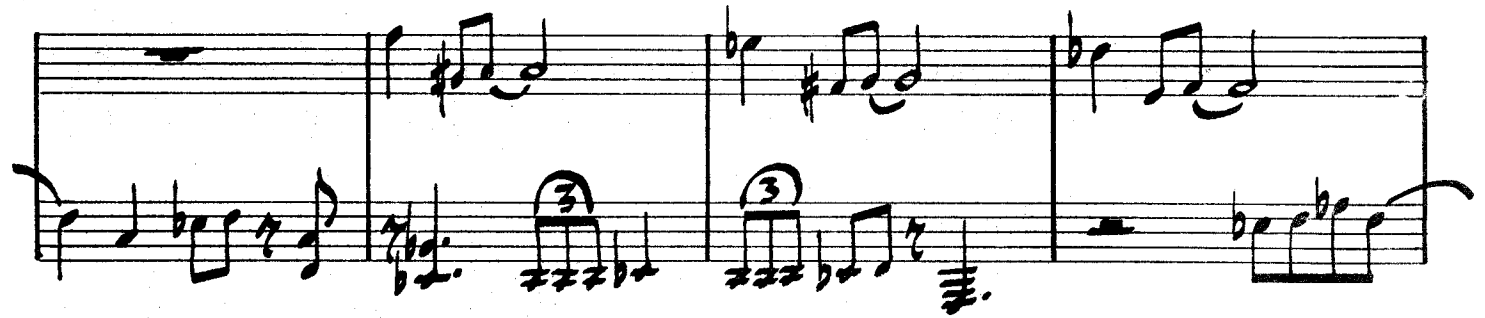
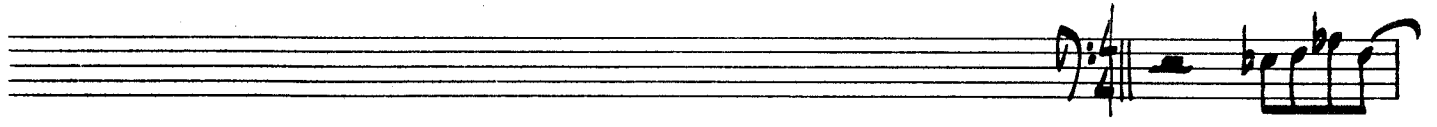

(- FRIDAY THE 3th PAGE -)

(REPEAT 3 X'S)

- REPEAT 4 X -

116.
(MED. TEMPO)

FUNKY

KENNY BURRELL

VERY FAST **FREE.** ORNETTE COLEMAN.

Handwritten musical score for "FREE" by Ornette Coleman. It starts with the instruction "(NO RHYTHM SECTION)". The score features a complex melodic line with many accidentals. A section is marked "DRUM SOLO - 15 SECONDS (BASS MAY ALSO JOIN)". The piece ends with the instruction "TO COLLECTIVE 'FREE' BLOWING."

[Rock] GAMES PEOPLE PLAY. JOE SOUTH.

GETTIN' IT TOGETHA' BOBBY TIMMONS

118.

(BALLAD) GENTLE WIND & FALLING TEAR G. BURTON

Chords and Musical Notation:

- Section 1:**
 - Measures 1-2: Fmi, C7(#9)
 - Measures 3-4: Fmi, B7(13)
 - Measures 5-6: DMaj7, FMaj7
 - Measures 7-8: EbMaj7, Eø7, A7, Dmi7, C7
 - Measures 9-10: FMaj7, F13, A7
 - Measures 11-12: Ab, G7 (triplets), GbMaj7 (triplets), Fmi
 - Measures 13-14: 1. Bbmi7, Ab
 - Measures 15-16: GbMaj7 (triplets), Fmi, Bbmi7, Gb, Ebmi7, Cmi7
 - Measures 17-18: DbMaj7, B7, Bbmi7, Eb7, Abmi7, Db7
 - Measures 19-20: Gø7 (1st END), C7
- Section 2:**
 - Measures 21-22: 2. Bbmi7, Ebmi7
 - Measures 23-24: Ab7, DbMaj7, Gø7, C7
 - Measures 25-26: Cø7, F7, Bbmi7, Gø7, C7, F, B7
 - Measures 27-28: D, F, EMaj7

The score concludes with a double bar line and repeat dots.

(BALLAD)

GEORGIA

HOAGY CHARMICHAEL

Handwritten musical score for "Georgia" by Hoagy Carmichael. The score is in 4/4 time and features a melody with various chords and two first/second endings.

Chords and notes shown in the score include:

- FMaj7, E ϕ 7, A7, Dmi, Dmi/C, G/B, Bbm7, Eb7
- FMaj7, (E7) D7, 1. Gmi7, C7, Ami7, D7, Gmi7, C7(45)
- 2. Gmi7, C7(b9), FMaj7, Emi7, A7, Dmi, (Gmi6) A7/C#
- (Dmi7) Dmi/C, (Bb7) B ϕ , Dmi, (Gmi6) A7/C#, (Dmi7) Dmi/C, (G7) B ϕ , Dmi, Dmi/C#
- Dmi/C, Bmi7, E7, Ami7, 3, (Ab7) D7, Gmi7, (Gb) C7, FMaj7
- E ϕ 7, A7, Dmi, Dmi/C, G/B, Bbm7, Eb7, Ami7, (E7) D7
- Gmi7, C7(b9), FMaj7, (Gmi7 C7)

120.

GET OUT OF TOWN

C. PORTER

ROLAND KIRK - "DOMINO"

(BALLAD)

A GHOST OF A CHANCE

V. YOUNG

Chords: CMaj7, G+7, Em7(b5), A7(b9 #5), Fmi7, Bb7, Ami7, Dmi7, G7, Bb7, A7, Ab7, G7, CMaj7, Dmi7, G+7, F#D7, B7-9, Em7, A7, Dmi7, G+7, CMaj7, G+7, Em7(b5), A7(b9 #5), Fmi7, Bb7, CMaj7, Ami7, Dmi7, G7, CMaj7, (Ami7, Dmi7, G7)

ZOOT SIMS - "ZOOT SIMS: SOPRANO SAX"

ARNETT COBB - "THE WILD MAN FROM TEXAS"

WES MONTGOMERY - "BEST OF WES MONTGOMERY"

122.

(SLOW-MED)

GIRL TALK

NEIL HEFTI

[BOSSA]

GENTLE RAIN.

GOOD BAIT TADD DAMERON

BbMaj7 Gmi7 Cmi7 B7 BbMaj7 Gmi7 Cmi7 F7
 BbMaj7 Bb7 EbMaj7 Ab7 Dmi7 Dmi7 Cmi7 B7 1. BbMaj7 Bb7
 2. BbMaj7 Bb7(+5) EbMaj7 Cmi7 Fmi7 E7 EbMaj7 Cmi7
 Fmi7 Bb7 EbMaj7 Eb7 AbMaj7 Db7 Gmi7 Gb7 Fmi7 E7
 Eb7 F9 BbMaj7 Gmi7 Cmi7 B7 BbMaj7 Gmi7 Cmi7 F7
 BbMaj7 Bb7 EbMaj7 Ab7 Dmi7 Db7 Cmi7 B7 Bb (F7)

124.

GOLDEN NOTEBOOKS G. MULLIGAN

A (8) CMaj7 BbMaj7 CMaj7

BbMaj7 (3) CMaj7 BbMaj7 A

1. G A 2. G A **B** D7 G7 C

D(sus) G7 C D7 G7 C F7 Bb7

1. EbMaj7 Dmi7 G7 2. EbMaj7 Dmi7 A7

C DMaj7 CMaj7 DMaj7 CMaj7

DMaj7 CMaj7 B A B

D E7 A7 D E#(sus) A7 D

E7 A7 D G C FMaj7 Dmi7 G7

(SOLO) Cmaj7 Bbmaj7 CMaj7 Bbmaj7

CMaj7 Bbmaj7 A G A

D7 G7 C D7 G7 C

(VAMP) Ebmaj7 (Abmaj7) Dbmaj7

G7(sus) % D.S. al CODA

(ON D.S. MELODY AT (B) MAY BE PLAYED SAME AS AT (D) - ONE TONE LOWER

(VAMP) Ebmaj7 Dmi7 G7 CMaj7

GERRY MULLIGAN - "THE AGE OF STEAM"

126.

(LATIN)

HORACE SILVER

GREGORY IS HERE

GREGORY PG 2

1.

FINE

2.

D.C. al FINE

128.

(MED. GOSPEL)

GROOVE MERCHANT

J. RICHARDSON

(USE ONLY 1ST ENDING ON SOLOS)

GROOVE YARD

CARL PERKINS

(INTRO: [G BASSON 2 & 4])

A7(#9) D7(#9)

(G BASSON 2+4)

(TAKE CODA FOR OUT CHORUS)

130.

GROOVY SAMBA

SERGIO MENDES

CANNONBALL ADDERLY - "C.B. ADDERLY & THE BOSSA RIO SEKTET"

HACKENSACK

131.
T. MONK

132.

HALLUCINATIONS BUD POWELL

BUD POWELL - MERCURY # MGC-610

HAPPY LITTLE SUNBEAM R. FREEMAN

$\text{♩} = 126$

134.

(BRIGHT EVENING)
SAMBA

HAVONA

JACO PASTORIUS

Dsus Csus Bsus Asus G#sus F#sus Bsus G#sus F#sus B^bsus E^bsus

(ETC. PARALLEL VOICINGS)

(3x) F#sus G#sus E^bsus B^bsus

F#sus G#sus Asus B^bsus E^bsus B^bsus F#sus G#sus E^bsus (A TEMPO)

(A) EMaj⁷(b5) CMaj⁷

BMaj⁷(b5) GMaj⁷

(B) E^bm¹¹ EMaj⁷(b5) CMaj⁷(b5) CMaj⁷

B Maj7 (b5)

G Maj7 (b5)

C B'sus

UNIS.

SOLOS ON A B C AFTER SOLOS, REPEAT A B C THRU END.

Asus Bsus

(10x)

Asus Bsus

Dsus

Csus

Bsus

Asus

G#sus

F#sus

Bsus

G#sus

F#sus

Bsus

Esus

F#sus

G#sus

Esus

WEATHER REPORT -
HEAVY WEATHER //

(BALLAD) HARLEQUIN W. SHORTER

- Chords: A4, C#mi7, Eb/Ab, Db/Eb, E/A, Bb/C, C/Bb, E/F#, E7, Dmi7/G, AMaj7/B, Bmi7, AMaj7, Ebmi7, Ebmi7/Db, Bmi7, E/F#, Emi7, E+7, G(Maj)/A, Db/F, Cmi7/E, Eb7(b9), Ab+7, Ab+7, Bmi7, E7, Bmi7, Eb7, Ami7, D7, E/F#, E7, Dmi7/G, AMaj7/B, Bmi7, AMaj7, CMaj7/D, C13, Bmi7, E+7, A7(#9), Cmi7/F, F13, Cmi7/F, F13, (3xs).
- There are several circled '8' and '3' markings, likely indicating fingerings or specific rhythmic patterns.

C#mi7 (D.S. al CODA)

- Chords: Eb/Ab, Db/Eb, E/A, Bb/C, C/Bb, Eb/Ab, Db/Eb, E/A, Bb/C, C/Bb.

WEATHER REPORT - "HEAVY WEATHER"

(BRIGHT) HEAD AND SHOULDERS CEDAR WALTON

CEDAR WALTON - "CEDAR"

138.

(MED. BOSSA)

HERE'S THAT SUNNY DAY

B. KESSEL

(INTRO)

A/E

D/E

(A. 8.) A Maj⁷/E

D Maj⁷/E

A Maj⁷/E

C Maj⁷/E

F Maj⁷

B^b Maj⁷

1. B mi⁷

E⁷

C mi⁷ F⁷

B^b Maj⁷

B^b Maj⁷ E⁷ (b9)

2. B mi⁷

E⁷

E mi⁷

A⁷

D mi⁷

G⁷

C Maj⁷

F Maj⁷

B^b 7

E+⁷

A Maj⁷/E

D Maj⁷/E

MILT JACKSON

(BALLAD) HELLO

Ami⁷ (Bmi⁷) Ami⁷ D⁷ G C⁷ Bmi⁷ Emi

Ami⁷ Bmi⁷ 1. Ami⁷ D⁷(b9) G Ami⁷ Bmi⁷ Emi

2. Ami⁷ D⁷ Dmi⁷ G⁷

C G F#mi⁷ B⁷ Emi Dmi⁷ G⁷

C G F#mi⁷ B⁷ Emi A⁷

Ami⁷ (Bmi⁷) Ami⁷ D⁷ G C⁷ Bmi⁷ Emi

Ami⁷ (E⁷) Ami⁷ D⁷ G (Cmi) (Bmi⁷) (E⁷)

MILT JACKSON - "BALLADS & BLUES" ATLANTIC # 242

HIBECK

LEE KNITZ

$\text{♩} = 184$

(BOSSA)

HO-BA-LA-LA

JOAO GILBERTO

Am⁷ D⁷ E^b₀ Emi C[#]₀

Am⁷ D⁷ 1. G Emi Am⁷ E⁷(b₉)

2. G Db⁷(b₅) Cmi⁷ F⁷

B^bMaj⁷ B^b B^b₆ B^b₀ Cmi⁷ F⁷

Am⁷ D⁷ Am⁷ D⁷ E^b₀

Emi C[#]₀ Am⁷ D⁷

G Cmi G

(MED-UP SWING) HOCUS-POCUS

Handwritten musical score for the song "HOCUS-POCUS" by Lee Morgan. The score is written in 4/4 time and includes a variety of musical notations and chord symbols.

Chord Symbols: F, Gmi7, C7, F, Bø7, E7(b9), Ami7, Ab7, Gmi7, Gb7, F, D+7, Gmi7, C+7, Gmi7, C7, F, Bø7, E7(b9), Ami7, Ab7, Gmi7, Gb7, F, Cmi7, F7, BbMaj7, Gmi7, Cmi7, F+7, BbMaj7, BbMaj7, Ab7, G7, Gmi7, C+7, F, Gmi7, C7, F, Bø7, E7(b9), Ami7, Ab7, Gmi7, Gb7, F, D+7, Gmi7, C+7, (F).

Notations: The score features eighth and sixteenth notes, rests, and triplet markings (circles with the number 3). It includes a key signature change from one sharp (F#) to one flat (Bb) and back to one sharp (F#).

LEE MORGAN - "THE SIDEWINDER"

144.

(BRIGHT SWING)

HORIZON

MIKE WOFFORD

BUD SHANK - "BUD SHANK'S SUNSHINE EXPRESS"

HORACE SCOPE

HORACE SILVER

Two empty grand staves at the bottom of the page, consisting of five lines each, intended for additional musical notation.

(MED. ROCK)

HUMMIN'

NAT ADDERLY

G7

G7

G7

G7

(SOLO ON G BLUES)

148.

HUMPTY DUMPTY CHICK COREA

Chords: EbMaj7, DMaj7, F#Maj7, FMaj7, A7(alt.), BbMaj7, Bbm7, Bbm7, Dm7, Bm7, Abm7, Fm7, Abm7, Gbmaj7, Fm7, (D.C. al CODA), Bb7.

Chords: F#Maj7, EMaj7, Dm7, Dm7, F#7, BMaj7(#), BMaj7(#11), Bb7(alt), Ebm7, C7(sus), G/A.

CHICK COREA - "THE MAD HATTER"

ICE CREAM KONITZ

LEE KONITZ

♩ = 132

LEE KONITZ - PRESTIGE #7004

150.

I BELIEVE IN YOU F. LOESSER

Chord Progression:

- Measure 1: A_{mi}
- Measure 2: $A_{mi} \Delta 7$
- Measure 3: $A_{mi} 7$
- Measure 4: $A_{mi} 6$
- Measure 5: $B_{mi} 7$
- Measure 6: $C7 (\#11)$
- Measure 7: $B_{mi} 7$
- Measure 8: $E7$
- Measure 9: A_{mi}
- Measure 10: $A_{mi} \Delta 7$
- Measure 11: $A_{mi} 7$
- Measure 12: $A_{mi} 6$
- Measure 13: $B7$
- Measure 14: $C7 (\#11)$
- Measure 15: $B7$
- Measure 16: $E7 (b9)$

I BELIEVE IN YOU Pt. 2

ROLAND KIRK - "DOMINO"

152.

I COVER THE WATERFRONT HEYMAL - GREEN

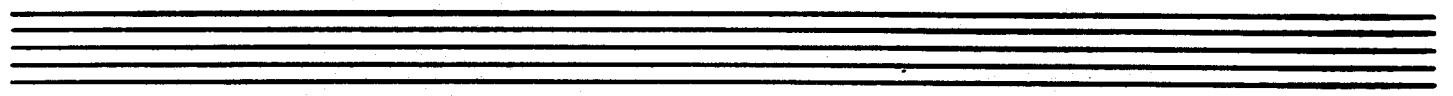

(MED. UP SWING) IDOL GOSSIP G. MULLIGAN

154.
(BALLAD)

IF I LOVED YOU

RODGERS / HAMMERSTEIN

ROLAND KIRK - "BRIGHT MOMENTS"

IF I SHOULD LOSE YOU

155.

Chord progressions across the staves:

- Staff 1: Gmi7, Aø7, D7(+9), Gmi7, Gb7, Fmi7, Bb7
- Staff 2: EbMaj7, Fmi7, Bb7, EbMaj7, Cm
- Staff 3: F7sus, F7, Cm7, F7, BbMaj7, Aø7, D7
- Staff 4: F#0, Gm7, C7, Cm7, Cm7/Bb, Aø7, Ab7(#11)
- Staff 5: Gmi7, Aø7, D7, Gmi7, Gb7, Fmi7, Bb7
- Staff 6: EbMaj7, Fmi7, Bb7, EbMaj7, EbMaj7
- Staff 7: Cmi7, F7, Bb0, Bb, D7(b9), Gb7(#9)
- Staff 8: F sus, F7, Bb, (Aø7, D7)

WES MONTGOMERY — "THE GENIUS OF WES MONTGOMERY"

156.

(MED SWING)

IF I WERE A BELL F. LOESSER

MILES — "MILES DAVIS"

(BALLAD)

IF YOU COULD SEE ME NOW

157.
TADD DAMERON

Staff 1: EbMaj7, Ab7, EbMaj7 (C-7 B⁹ #5), Bb-A7+5

Staff 2: Ab7, Gmi7, Gbmi7, B7, Fmi7, Bb7

Staff 3: 1. G7, C7, Fmi7, Bb7; 2. Aφ, Abmi7, Gmi7, Gb7, F7, EbMaj7

Staff 4: Ami7, D7, Bmi7, E7, Ami7, D7

Staff 5: Bmi7, E7, Am, Cm, F7

Staff 6: Cmi7, F7, Fmi7, Bb7, EbMaj7

Staff 7: Ab7, EbMaj7, Ab7

Staff 8: Gmi7, F#mi7, B7, Fmi7, Bb7, Eb (Gbmaj7)

Staff 9: (Bmaj7), (Emaj7)

158.

(MED. U.P.)

I GET A KICK OUT OF YOU C. PARTER

160.

(MED. SWING) I HEAR A RHAPSODY

Handwritten musical score for "I Hear a Rhapsody" in 4/4 time, featuring various chords and melodic lines.

Chords: Cmi⁷, F#⁷, Fmi⁷, Bb⁷, EbMaj⁷, Ab⁷, Gmi⁷(bs), C+⁷, Fmi⁷(bs), Abmi⁷, Bmi⁷, Bb⁷, 1. EbMaj⁷, Dø⁷, G⁷, 2. EbMaj⁷, Bbmi⁷, Aø⁷, D+⁷, Gmi⁷, Aø⁷, D+⁷, Gmi⁷, Cmi⁷, F⁷, BbΔ, Fm⁷, Dø⁷, G⁷, Cmi⁷, F#⁷, Fmi⁷, Bb⁷, EbMaj⁷, Db⁷, C+⁷, Fmi⁷(bs), Abmi⁷, Bmi⁷, Bb⁷, EbMaj⁷, (Dø⁷ G⁷)

JIM HALL - "JIM HALL LIVE!"

WOLF - 161.
HERRON -
SINATRA

I'M A FOOL TO WANT YOU

Chords and markings include: Fmi^7 , Fmi^7 , F^+7 , $Bbmi^7$, $Bbmi^7$, $Eb7$, $Abmi^7$, $Db7$, $1. G\phi^7$, $C+7$, $2. G\phi^7$, $C+7$, Fmi^7 , $Bbmi^7$, $Eb7$, $AbMaj^7$, (F^7) , $Bbmi^7$, $Eb7$, $AbMaj^7$, $G\phi^7$, $C+7$, Fmi^7 , $Abmi^7$, $Db7$, $G\phi^7$, $C+7$, Fmi^7 , Fmi^7 , F^+7 , $Bbmi^7$, $Eb7$, $Abmi^7$, $Db7$, $Bbmi^7$, $G\phi^7$, $C+7$, Fmi^7 , $(G\phi^7 C+7)$.

DONALD BYRD - "ROYAL FLUSH"

162.

(BALLAD)

IMAGINATION

BURKE-VAN HUSEN

Chord voicings include: GMaj7, Ab°, Ami7, D7(b9), G, Bm, Bø7, E7, Am, D7, Bmi7, E7(b9), Ami7, D7, GMaj7, Dmi7, G7, CMaj7, C#mi7, F#7, Bmi7, E7(b9), E7, D, Emi7, A7, Ami7, D+7, GMaj7, Ab°, Ami7, D7(b9), G, Bm, E7(b9), Ami7, G7(b9), Am, D7, Bø7, E7, Ami7, Eb7, D7, GMaj7, (E7, Ami7, D7).

TEDDY EDWARDS - "THE INIMITABLE TEDDY EDWARDS"
 SONNY STITT - "GENESIS"

IM GETTIN' SENTIMENTAL OVER YOU

Four empty musical staves for practice or additional notation.

164.

IN CASE YOU HAVEN'T HEARD WOODY SHAW

Chords and accidentals visible in the score include: Bb, Ab, Bb, Ab, Ab, GbMaj7, GbMaj7, Ab, Gb, Ab, Gb, Ab, Bb, CMaj7, DbMaj7(#4), BMaj7(#4), F7(#9), E7(#9), Eb7(#9), Gmi, Ami, Abmi, Bmi, Ami, Bmi, D7, Bb, Ab, Bb, Ab, Ab, GbMaj7, Ab, Gb, Ab, Gb, Ab, Bb, CMaj7, GbMaj7(#4), Ebmi, GbMaj7(#4), Bmi, E7, GbMaj7(#4), EMaj7(#4), DMaj7(#4), Bmi, E7, SOLOS, BMaj7#4, DMaj7#4, FMaj7#4, AbMaj7#4.

INCENTIVE HORACE SILVER

HORACE SILVER - "SILVER & VOICES"

166.

INDIANA

McDONALD-HANLEY

(FAST MAMBO) IN PURSUIT OF THE 27TH MAN

OCTAVE BASS DR 8V2V

VAMP ON JAPANESE SCALE

D.S. al FINE 8.
LAST CHORUS REPEAT & FADE

FINE

168.
(SWING)

IN WALKED BUD

T. MONK

SCHERTZINGER-MERLER

I REMEMBER YOU

LEE KONITZ - "MOTION"

Empty musical staff lines for the piece "Motion" by Lee Konitz.

170.

(CALYPSO)

ISLAND BIRDIE McPoy TYNER

Chords: Eb, Fmi7 Bb7, Gmi7 C7, Fmi7 Bb7

Chords: Dp7, G7, Gmi7, F7, Fmi7 Bb7, Eb

Chords: Ab7, F#mi7, D7

Chords: Ab7, Fmi7 Bb7, F#mi7 B7

Chords: Ab7, Bb7, Fmi7 Bb7, Gmi7 C7, Fmi7 Bb7, Dp7, G7, Gmi7, F7

Solo

Chords: Fmi7 Bb7, Eb, Ab7, F#mi7, D7

Chords: Ab7, Fmi7 Bb7, F#mi7 B7, Ab7, Bb7

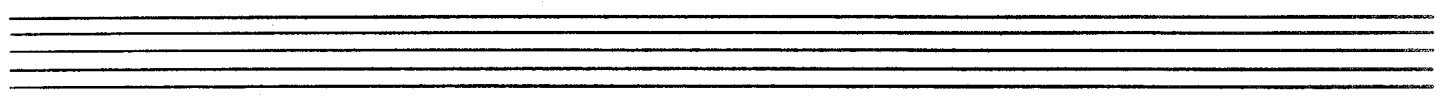

IS IT REALLY TRUE? JOANNE BRACKEEN

172.

IT COULD HAPPEN TO YOU

BURKE-
VAN HUSEN

MILES — "MILES DAVIS" — J.J. JOHNSON — "THE EMINENT" — J.J. JOHNSON "L.N.C."

IT HAD TO BE YOU

D⁺7 G D⁺7 G E⁷
 A⁷
 D⁷ E^b0 E^{mi}
 A⁷ D⁷ E^b7(b⁵) D⁷ D⁺7
 G D⁺7 G E⁷
 A⁷
 C^Δ F⁷ D⁷ G B⁷ E^{mi}
 D⁷ D⁷ 1. G Am⁷ D⁺7
 2. G C^{mi}6 G^b

174.

I THOUGHT ABOUT YOU

B ϕ 7 B \flat 7 A mi^7 D7 G sus A \flat 7 sus G sus G7
 G mi^7 F \sharp mi^7 E mi^7 E mi^7 A7 D mi^7 D \flat 7 C mi^7 F7

1. B \flat Maj7 B mi^7 E \flat 7 F Maj^7 G mi^7 A mi^7 B \flat Maj7

B ϕ 7 E7 B ϕ 7 E7 A mi^7 A \flat 7 G mi^7 C mi^7

2. B \flat Maj7 B mi^7 E \flat 7 F F/E F/D F/C B mi^7 E7

A mi^7 A \flat 7 G mi^7 C7 F Maj^7 (D mi^7 D \flat 7 C mi^7)

ROSE-175.
HARBURG-
ARLEN

IT'S ONLY A PAPER MOON

Chords and notes visible in the score include: C6, C#0, Dmi7, G7, F6, F#0, C/G, A7, and (G7). The melody is written on a treble clef staff with a 7/4 time signature.

ZOOT SIMS - "BASIE & ZOOT"

176.

IT MIGHT AS WELL BE SPRING

Chords and notes for the first staff: CMaj7, Dmi7, Emi7, A7, Dmi7, G7

Chords and notes for the second staff: CMaj7, Cb, Gmi7, C7

Chords and notes for the third staff: F# 7, F7, Emi7, A7

Chords and notes for the fourth staff: 1. Dmi7, G7, Emi7, A7, Dmi7, G7

Chords and notes for the fifth staff: 2. Dmi7, G7, CMaj7, Gmi7, C7

Chords and notes for the sixth staff: FMaj7, Dmi7, Gmi7, C7

Chords and notes for the seventh staff: Gmi7, Db7, C7, FMaj7, Emi7, A7

Chords and notes for the eighth staff: Dmi7, Dmi7/c, Bmi7, E7

Chords and notes for the ninth staff: Ami7, D7, Dmi7, G7

IT MIGHT AS WELL BE SPRING - PG 2

Chords and notes for the first staff: CMaj7, Dmi7, Emi7, A1, Dmi7, G7

Chords and notes for the second staff: CMaj7, C6, Gmi7, C7

Chords and notes for the third staff: F#o7, F7, CMaj7/E, A7

Chords and notes for the fourth staff: Dmi7, G7, G7/F, Emi7, A7

Chords and notes for the fifth staff: D7sus4, D7, Dmi7, G7

Chords and notes for the sixth staff: CMaj7, CMaj7/B, Ami7, Ami7/G, F#o7, F7

Chords and notes for the seventh staff: Emi7, Ami7, Dmi7, G7

Chords and notes for the eighth staff: CMaj7, Ami7, Dmi7, G7sus4

I'VE FOUND A NEW BABY

PALMER - WILLIAMS

("DIXIE 2 BEAT")

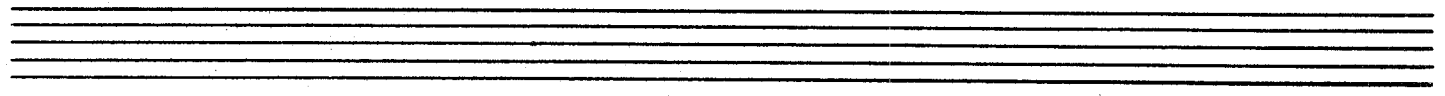

LE GRAND - GIMBEL

I WILL WAIT FOR YOU

Chords: Dmi7, D7, Gmi7, Gmi7/C, C7, FMaj7, Eφ7, A7, Dmi7, D7, Gmi7, Dmi7, Eφ7, A7, Dmi7, (Eφ7 A7)

MICHEL LEGRAND - "LIVE AT JIMMY'S"

(BRIGHT) JACKIE H. HAWES

Chords: Bb7, Eb7, Bb, Eb7, Bb, G7, Cmi7, F7, Bb, G7, Cmi7, F7(b9)

WARDELL GRAY - "CENTRAL AVENUE"

JACO

SM. w/G THROUGHOUT 2ND END

DS. - SOLOS
CODA - FOREND

(CODA SIM. to INTRO FIGURE)

8VA → LAST X ONLY

JEANNINE

D. PEARSON

Abmi⁷ Abmi⁷

Abmi⁷ Abmi⁷

Gbmi⁷ B⁷ EMaj⁷

A⁷(+11) Bbmi⁷ Eb⁷

1. AbMaj⁷ [FINE] 2. AbMaj⁷

Ebmi⁷ Ab⁷ DbMaj⁷ Gmi⁷ C⁷

Fmaj⁷ Fmi⁷

Bb⁷ Bbmi⁷ Eb⁷ D.C. al FINE

GENE AMMONS - "GOODBYE"

JE NE SAIS PAS

HAMPTON-JONES

LIONEL HAMPTON - CLEF# MGC-628

HORACE SILVER

(BLUES) THE JODY GRIND

HORACE SILVER - "THE JODY GRIND"

JITTERBUG WALTZ

FATS WALLER

Db Maj7

Db Maj7 Gb7

B7 E7 A7 D7 Ab7 Db Maj7

Db Maj7

Fmi7 Bb7 Db7 Gb7 B7 E7

Eb7

Gbmi7

Ab7 Eb7

1. Ab7 Fmi7

(- BITTERBUG WALTZ P2. -)

1ST ENDING & CONT.

(MED SLOW SWING)

JORGIE'S

D. BYRD

Chord symbols: Fmi7/Bb, AbMaj7, Dø7, G7, Cmi7, (F7), Aø7, D7, GMaj7, C9(#11), Fmi7, Bb7, Fmi7/Bb, Fmi7/Bb, Bb7, Bbmi7, Eb7, AbMaj7, Dø7, G7, Cmi7, Aø7, D7, Gmi7, Gb7, Fmi7, Bb7, EbMaj7.

DONALD BYRD - "ROYAL FLUSH"

(SAMBA OR BOSSA) **JOYCE'S SAMBA** D. FERREIRA
M. EINHORN

Chord symbols used in the score:

- CMaj7, C°D7, Ami7, D7, Gmi7, C7, FMaj7, Dmi7, G7, CMaj7, Fmi7, Bb7, EbMaj7, D°7, G+7, CMaj7, C°D7, Ami7, D7, Gmi7, C7, FMaj7, Dmi7, G7, E°7, A7, D7, G7, C (Ami7 Dmi7 G7)

CANNONBALL ADDERLY - "CANNONBALL ADDERLY & THE BUSSARTEO SEKTET"

188.

Joy To The World. Hoyt Axton

Mod. Gospel Rock

8V BASSA [VAMP INTRO] (E) Eb E F [A] (No chords) (Eb E F)

(Eb E F) F F7/eb Bb/D Db F Gm7/C

F Bb7 Gm7/C F [B] F

C F F F7/eb Bb/D Db F C7 F

40 (Eb E F) 2. (Eb E F) [E] F Eb E F

Blowing - Rock. 1

Blowing could be done also on head changes [A] [B]

JUMPING w/ SYMPHONY SID LESTER YOUNG

Bb7 Eb7

Bb7 Eb7

Bb7 F7

Eb7 Bb7

JUMP FOR ME

Count BASIE

♩ = 142

Chords: G, Emi7, Ami7, D7, G, Emi7, Ami7, D7, G7, C, Cmi, G, (Emi7), 1. D7, G, (D7), 2. D7, G, Dmi7, G7, C, Emi7, A7, Ami7, D7, G, Emi7, Ami7, D7, G7, C, Cmi, G, (Emi7), D7, G

Empty musical staves for practice or additional notation.

190.

JUST A FEW

SHORTY ROGERS

$\text{♩} = 126$

ELLINGTON-
STRAYHORN-
GAINES 191.

JUST A SITTING AND A ROCKIN'

192.

JUST IN TIME

IRVING BERLIN

JUST YOU JUST ME

JESSE GREER

(MED. ROCK)

BILLY JOEL

JUST THE WAY YOU ARE

- JUST THE WAY YOU ARE | PG 2 -

195.

Chords: D, D, Am/C, Bb, C, Am⁷, D⁷, Gmi⁷, C⁷, G/A.

(D.S. al 2ND ENDING)

(CODA FOR OUT CHORUS ONLY)

Chords: Bb, C, Am⁷, D⁷, Gmi⁷, A⁷, DMaj⁷.

BILLY JOEL - "THE STRANGER"

196.

KARY'S TRANCE LEE KONITZ

Ami6 Dmi6

Bb7 (3) E7(b9/b5) Ami Ami6

Ami6 Dmi6

Bb7 E7 Ami6

G7 G7(b9) CMaj7 DbMaj7 CMaj7

B7 E7

E7 Ami6 Ami6

Dmi6 E7

E7 Ami6 Ami6

KATRINA BALLERINA WOODY SHAW

INTERLUDE BEFORE & AFTER SOLOS

KENTUCKY OYSTERS

DAVID BAKER

(V)

THE KICKER

JOE HENDERSON

KIDS ARE PRETTY PEOPLE THAD JONES

200.

KILLER JOE

BENNY GOLSON

Handwritten musical score for "Killer Joe" by Benny Golson. The score is written in 4/4 time and includes the following elements:

- Staff 2 (Bass):** Features a Bb7 chord. The bass line includes a section labeled "Sim. BASS - 1st SEC." with a double bar line and repeat dots.
- Staff 3 (Melody):** Continues the melody with C7 and Bb7 chords. A section is marked "D: EØ (NO PULSE)".
- Staff 4 (Bass):** Shows Ebmi7 and Ab7(b9) chords.
- Staff 5 (Melody):** Includes A7(#5 #9) and Ebmi7/Ab chords.
- Staff 6 (Bass):** Features A7(b9) and Ebmi7 chords.
- Staff 7 (Melody):** Contains A7(b9), C7, and Bb7 chords.
- Staff 8 (Bass):** Shows C7 and Bb7 (BASS AS BEFORE) chords.
- Staff 9 (Melody):** Continues the melody with C7 and Bb7 chords.
- Staff 10 (Bass):** Features Bb7, C7, and Bb7 chords.

(AEO. BALLAD)

LADY'S BLUES

R. KIRK

RAUSAN ZOLAND KIRK "LEFT & RIGHT"

202.

LAKES

PAT METHENY

Chords: D, A/D, G/D, A/D, D, A/C#, Bmi, Bmi/A, E/G#, G/A, D, F#7, Bmi, Emi, G/A, A/G, D/F#, Emi9, G/A, Bb/A, A7, Bb7, Bmi, D/C#, A/C#, C/D, G, Ab7, Dmi7, C9, Bmi, D7, G, F#mi, FMaj7, Emi7, F#mi7, F#/G, E/G#, Eb/A, D/Bb, C/Bb, Bb/c, A/C#, C/D, D/Eb, Emi, F, F#mi, G, G/A, D.

Chords: D, A/D, G/D, A/D.

PAT METHENY - "WATERCOLORS"

DAVID RAKSIN

(BALLAD)

LAURA

E7(b9) Ami7 Ami7/D D(b9/#5) GMaj7 (C7) GMaj7
 Gmi7 Gmi7/c C7(b9/#5) FMaj7
 Fmi7 Bb7(b9) EbMaj7 (Gmi7) Cmi7
 A7(b5) D7(b9) D9 GMaj7 Bb7 E7(b9)
 Ami7 Ami7/D D7(b9/#5) GMaj7 (Ami7) (Bb0) (Bmi7)
 Gmi7 Db7 C7(b9/#5) FMaj7 (Bb7) FMaj7
 Fmi7 Fmi7 D7 F7(b5) CMaj7 Dmi7 Emi7 Ami7
 D7(b9/#5) G9sus G9 **SOLO** F#b7 B7 Fmi7 Bb7
ENDING F#b7 Fmi7 Emi7 Eb7sus Dmi7 Dbmaj7 CMaj7 (#11)

THE LAST PAGE

WOODS - BECK

RUBATO

Ami⁷/D EbMaj⁷+11 Ami⁷/D F#^o7/B⁷/D

Emi Emi^o7/D# Emi⁷/D C#^o7 1. F#⁷±9 2. F#⁷±9

Emi⁷ (MED. SWING) A⁷ Emi⁷ A⁷

Dmi⁷ G⁷ Cmi⁷ F⁷ BbMaj⁷

RUBATO Ami⁷/D EbMaj⁷+11 Ami⁷/D F#^o7/B⁷/D B⁷/D

Emi Emi^o7/D# Emi⁷/D C#^o7 F#⁷±9

Bbmi⁷ Bmi⁷ Ebmi⁷ Emi⁷ A⁷ Ami⁷ Db⁹ D⁹ (5) DSUS

DSUS

DSUS

FSUS

ASUS

(ROCK)

- LAST PAGE PG 2. -

205.

Emi Ami Emi Ami

DSUS/A DSUS

OPEN SOLOS: (FAST SWING)

Ami7 Emi7 Ami7

(ROCK)

Emi7 Ami7 Emi7 Ami7

DSUS

DSUS

Emi Emi D7/D# Emi7/D C#o7 F#7+9

Bmi7 Bmi7 Ebmi7 Emi7 Abmi7 Ami7 Db9 D9 GMaj7

PHIL WOODS - "MUSIQUE DU BOIS"

206.

LIMBO

WAYNE SHORTER

BRIGHT

LA NEVADA BLUES

GIL EVANS

(MED-UP)

LEILA

WES MONTGOMERY

Empty musical staves for practice or additional notation.

208.

LENNIE'S PENNIES LENNIE TRISTANO

$\text{♩} = 208$

LESTER LEAPS IN LESTER YOUNG

Empty musical staves at the bottom of the page.

210.

(MED. SWING) LET'S COOL ONE THELONIOUS MONK

Staff 1: Chords: EbMaj7, Fmi7, Bb7, EbMaj7, Fmi7, Gmi7, C7(b9).
Staff 2: Chords: Fmi7, 1. Bb7, Eb, C7, Fmi7, Bb7.
Staff 3: Chords: 2. Bb7, Eb, Bbmi7.
Staff 4: Chords: Eb7, AbMaj7, Cmi7.
Staff 5: Chords: F7, Fmi7, Bb7, EbMaj7.
Staff 6: Chords: Fmi7, Bb7, EbMaj7, Fmi7, Gmi7, C7(b9), Fmi7.
Staff 7: Chords: Bb7, Eb.

(LATIN) LIBERATED BROTHER H. SILVER

(INTRO)

Gmi7 C7 Gmi7 C7

2

Gmi7 C7 Gmi7 C7 Gmi7 C7 Gmi7 C7

Bbmi7 Eb7 Gmi7 C7 Gmi7 E7(#9)

B Bbmi7 Eb7 Gmi7 C7 A+7 D7(sus)

Gmi7 C7 Fmi7 Bb A+7 (D7#9) 1 D7(#9)

C 2. D7(#9) Gmi7 C7 Gmi7 C7 Gmi7 C7

Gmi7 C7 Bbmi7 Eb7 Gmi7 C7 Gmi7 C7

E7(#9) Bbmi7 Eb7 Gmi7 C7 A+7

D7(#9) Gmi7 C7 Fmi7 Bb7 A+7 D7(#9)

D7(#9) D.S. al CODA (SOLD OVER A C B E -> F)

⊕

LATIN

LIGHT AS A FEATHER

STANLEY CLARKE

ROCK

C/G Ab07/G Ab07/G C/G Ab07/G C/G

E7(#9) C/E Ab07

C C/G Bmi7 E7(#9)

E7(#9) G7(#9) 1. C/G 2. E7(#9) Ami7

D7 Ab7(9/13) Gmi7 C7

Gmi7 C7 Ab7

F7 (SOLO CHANGES) Ab23 Ab13

F7 Ab7

F7 Ab7 F7

Ami7 Ab7

Gmi7 C7 Gmi7 C7 Gmi7 C7 Gmi7 C7

(REPEAT LAST 22 BARS FOR SOLO)

(LATIN) LIKE SONNY JOHN COLTRANE

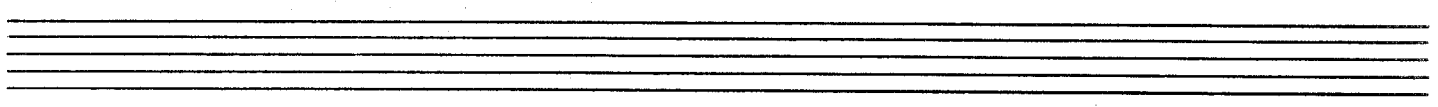

A LITTLE CHICAGO FIRE FRANK FOSTER

216.

LITTLE SUNFLOWER F. HUBBARD

Dmi⁷ (DORIAN)

Dmi⁷

Dmi⁷

EbMaj⁷

EbMaj⁷ *DMaj⁷*

DMaj⁷

FREDDIE HUBBARD - "LOVE CONNECTION"

MILT JACKSON - "LITTLE SUNFLOWER"

LOCOMOTION

JOHN COLTRANE

SOLO BREAK

LAST TIME

LONE JACK

PAT METHENY

LONG JACK SOLOS

Staff 1: B^bmi⁷ G^bMaj⁷ B^bmi⁷ G^bMaj⁷

Staff 2: B^bmi⁷ G^bMaj⁷ F⁷ A^b B^bmi⁷ B^bmi⁷

Staff 3: B^bmi⁷ G^bMaj⁷ B^bmi⁷ G^bMaj⁷

Staff 4: B^bmi⁷ G^bMaj⁷ F⁷ B^bmi⁷

Staff 5: E^bmi⁷ F⁷(b9) G^bMaj⁷ G^o

Staff 6: C⁹SUS D^b9SUS E^b9SUS F⁷(b9)

Staff 7: B^bmi⁷ G^bMaj⁷ B^bmi⁷ G^bMaj⁷

Staff 8: B^bmi⁷ G^bMaj⁷ F⁷(b9) B^bmi⁷

PAT METHENY - "PAT METHENY GROUP"

220.

(BALLAD)

LONELY DREAMS

TERRY GIBBS

Chords: G7(b5), Dbmi7, Gb7, G7(b5), Cmi7, F7, B7(b5), Bb, 1. Ami7 D7, 2. Ami7 D7, Ami7 E7(b9), Ami7 G#0, Ami7 E7(b9), Cmi7 F7, Bb, B0, Cmi7 F7, Bb, Ami7, Ab7(b5), G7(b5), Dbmi7 Gb7, G7(b5), Dbmi7 Gb7, Cmi7 F7, B7(b5), Bb

CANNONBALL ADDERLY - "CANNONBALL & STRINGS"

EMARCY # NG 36023

(JAZZ WALTZ)

LOVER

ROGERS & HART

DAVE BRUBECK - "GONE WITH THE WIND"

222.

LOVE FOR SALE

COLE PORTER

- LOVE FOR SALE PG 2 -

223.

Staff 1: Chords: Ebmi7, Ab7, Db, Ebmi7, Fmi7, GbMaj7

Staff 2: Chords: Fmi7, Bb7, B7, Bb7, Ebmi6, Ebmi7

Staff 3: Chords: Gø7, C7, Gø7, C7, F#mi7, B7, Fø7, E7

Staff 4: Chords: EbMaj7, Bbmi (Maj7)

Staff 5: Chords: EbMaj7, BbMaj7

Staff 6: Chords: Eb, Ebmi7, D7, Db, Dbmi7, Gb7

Staff 7: Chords: Cø7, B7, Bbmi

Four empty musical staves at the bottom of the page, intended for additional notation or practice.

224.

(BALLAD)

LOVER MAN

J. DAVIS /
R. RAMIREZ /
J. SHERMAN

Chords and musical notation include:

- Staff 1: Dmi7 G7, Dmi7 G7, Gmi7 C7
- Staff 2: Gmi7 C7, F7, Bb7
- Staff 3: Bmi7 Eb7 Gmi7 C7, 1. FMaj7 / Emi7 A7, 2. FMaj7 Bb7
- Staff 4: Ami, Ami Δ7, Ami7, D7, GMaj7, Ami7
- Staff 5: Bmi7 / Ami7 D7, Gmi, Gmi Δ7, Gmi7, C7
- Staff 6: FMaj7, Eb7, Gmi6/E, A7, Dmi7, G7
- Staff 7: Dmi7 G7, Gmi7 C7, Gmi7 C7
- Staff 8: F7, Bb7, Bmi7 Eb7 Gmi7 C7
- Staff 9: FMaj7

LOVE VIBRATIONS H. SILVER

Four empty grand staves provided for additional musical notation.

226.

LYDIAN APRIL

DAVID BAKER

LENNIE TRISTANO

LENNIE BIRD

(SLOW PUNK) MR. CLEAN E. HUBBARD

MAKE SOMEONE HAPPY

STYNE -
GREENE -
CONDEN -

(SLOWLY) THE MAN I LOVE

GEORGE GERSHWIN

230.

MASQUERADE

LEON RUSSELL

GEORGE BENSON — "BREEZIN"

MAY - REH

HORACE SILVER

Chord annotations include: F, D7(b9), Gmi7, C7, F, D7(b9), Gmi7, C7, F, D7(b9), Gmi7, C7, F, D7(b9), Gmi7, C7, Ami7, D7, Bmi7, E7, Ami7, D7, Gmi7, C7, 1. F, Emi7, A7, Dmi, G7, C7, 2. F, G7(b5), C7(b5), F, (Gmi7 C7), F.

ART BLAKEY - BLUE NOTE # BCP-5038

MELLOW MOOD

JIMMY SMITH

MEMORIES OF YOU

Chord progression (from top to bottom):

- Staff 1: Eb, E^o, F^{mi7}, F^{#o}, Eb, C^{mi7}, F⁷
- Staff 2: Eb, C^{mi7}, G^{mi7}, C⁹, F⁷, B^{b9}, Eb, F^{mi7}, B^{b9}
- Staff 3: Eb, E^o, F^{mi7}, F^{#o}, Eb, C^{mi7}, F⁷
- Staff 4: Eb, C^{mi7}, G^{mi7}, C⁹, F⁷, B^{b9}, Eb, G⁷
- Staff 5: C^{mi}, F^{mi}, C^{mi}, F⁹
- Staff 6: Eb, F⁹, B^{b6}, F^{#mi}, F^{mi}, B^{b7}
- Staff 7: Eb, E^o, F^{mi7}, F^{#o}, Eb, C^{mi7}, F⁷
- Staff 8: Eb, C^{mi7}, G^{mi7}, C⁹, F⁷, B^{b9}, 1. Eb, F^{mi7}, B^{b7} | 2. Eb

234.

(BOSSA)

MENINA FLOR

LOUIS BONFA
MARIA TOLEDO

(GOSPEL / FUNK) MERCY, MERCY, MERCY J. ZAWINULL

Handwritten musical score for the song "Mercy, Mercy, Mercy" by J. Zawinull. The score is written in 4/4 time and includes the following elements:

236.

(MED-UP)

MILES AHEAD

MILES DAVIS

Handwritten musical score for Miles Ahead in 4/4 time, featuring various chords and melodic lines:

- Staff 1: EbMaj7, Ebmi7, Dmi7
- Staff 2: Dbmi6, Cmi7, F7
- Staff 3: BbMaj7, GbMaj7 (triple), EbMaj7
- Staff 4: Emi6, Ab7, G7
- Staff 5: EbMaj7, Emi6, Ab7
- Staff 6: Abmi6 (D.C. al CODA)

- Staff 7: Gb (chord), double bar line

MILES DAVIS - "MILES AHEAD"

(MED. VP SWING)

MINOR MISHAP

T. FLANAGAN

JOHN COLTRANE / KENNY BURRELL - "CATS"

238.

MINOR MOOD CLIFFORD BROWN

(UP)

MOAK'S SHOP

WES MONTGOMERY

Four empty musical staves at the bottom of the page.

240.

MOANIN'

BOBBY TIMMONS

(SOLO CHANGES - Fmi Ab9 | G7 C7 | Sim...)

Bb F Bb F

Bb F Bb F

1. (G7 C7) 2. C7 F7(b9) Bbmi9 Ab9

G7(b9) C7(#9) Gmi7 F B9

Bbmi9 Ab9 G7(b9) Gmi7 C7

Bb F Bb F

Bb F Bb F

Bb F Bb F

Bb F Bb F

Bb F Bb F

(FAST LATIN) MODESTY BLUES CAL TRADER

SOLOS:

242.

(BALLAD)

MONK'S MOOD

TH. MONK

Chords: Fmi7, Bb7, CMaj7, Dø7, G7, AbMaj7, D7, Db7, C7, B7, Bb7, A7, E7, Eb7, 1. Ami7, D7, Dmi7/G, G7, 2. Dmi7, G7, DbMaj7, Gmi7, C7(b9), Gmi7, F#mi7, F#mi7, B7, EMaj7, Aø7, AbMaj7, G7, Cmi7, F7(b9), Fmi7, Ebmi7, Dmi7, G7, Fmi7, Bb7, CMaj7, Dø7, G7, A, DbMaj7, CMaj7, BMaj7, Bb7, A7, E7, Eb7, Dmi7, G7, DbMaj7.

MED SLOW

MONK'S SPHERE

GARY McFARLAND 243.

MYSTIC TOUCH

JOANNE BRACKEEN

244.

(Slowly)

MOONGLOW

WILL HUDSON
EDDIE DE LANGE
IRVING MILLS

C Cm G A7

C D7 G Eb7 G

C Cm G A7

C D7 G Eb7 G

G7 F#7 F7 E7

A7 D7 Eb7 D7

C Cm G A7

C D7 G Eb7 1. G D7 2. G

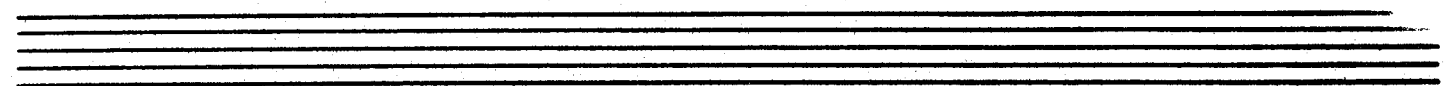

MOON RAYS

HORACE SILVER

246.

MOONTRANE

WOODY SHAW

12 BAR INTRO:

BbMaj7(#11)

Cmi Dmi Ebmi Fmi DMaj7 1. Cmi F7

2. Fmi Bb7 B EbMaj7

Cmi Dmi Ebmi Fmi DMaj7

248.

MORNING

CLAIRE FISCHER

Measures 1-4: D7, Bmi7, E7, Ami7, D7, Bmi7, E7

Measures 5-8: Ami7, D7, Dmi7, G7, Emi7, A7, Bmi7, E7

Measures 9-10: 1. Ami7, D7; 2. Ami7, Dmi7

Measures 11-12: Cb, Dmi7, E7/B, E7, D.S. al FINE

MOTEN'S SWING

BENNY MOTEN

Chord progressions and first/second endings are indicated above the notes:

- Measures 1-4: Ab6, Bbmi7 Eb7
- Measures 5-8: Bb7, Eb7, Ab, 1. Bb7 Eb7
- Measures 9-12: 2. D9, G7, C6, Ami7, Dmi7, G7, C6, Ami7
- Measures 13-16: Dmi7, G7, C6, Ami7, F6, Emi7, Dmi7, G7, CMaj7
- Measures 17-20: Bbmi7 Eb7, Ab6, Bbmi7
- Measures 21-24: Eb7, Bb7, Eb7, Ab6
- Measures 25-28: Ab6

The score concludes with a double bar line and a repeat sign.

Four empty musical staves provided for practice or additional notation.

250.

(FAST)

MOVE

DENZIL BEST

MILES DAVIS - "PRE BIRTH OF THE COOL"

DEXTER GORDON - "MOVE"

SONNY ROLLINS

MOVING OUT

Chords: F⁷, F⁷/A, B^b, B^o, C⁷sus, No CHORD, F^{Maj}7, A^{mi}7, D⁷, G^{mi}7, A^{mi}7, B^bMaj⁷, C⁷sus, C⁷, B⁷(b9), E^{mi}7, A⁷, D^{mi}, F[#]mi⁷, B⁷alt., G^{mi}7, C⁷, F^{Maj}7, F⁷, B^b7, C^{mi}7, F⁷, B^b7, G^bo, F^{Maj}7, D⁷(b9), G^{mi}7, C⁷sus, F^{Maj}7, B^b, B^o, F^b.

252.

(BRITE)

THEME FROM: "MR. BROADWAY" D. BRUBECK

(MED. SWING) MR. JONES

ELVIN JONES

(BS. AND HORNS)
8VA UNISON (Ami⁷)

(SOLOS:

Ami⁷ Dmi⁷

Ami⁷ F7 E7(#9) Ami Bb7 E7(#9)

254.

MR. MAGIC

G. WASHINGTON

Chords: Cmi7, F7, Bb7sus, Cmi7, Bbmi7, Eb7, Ab, G7, Cmi7, F7, EbMaj7, AbMaj7, EbMaj7, AbMaj7, EbMaj7, Dø, G7(b9), Cmi7, F7, Cmi7, F7.

GROOVER WASHINGTON - "MR. MAGIC"

MR. SIMS

JOHN COLTRANE

Chords: CMaj7, C+7, BMaj7, G^o, C, Db

Notes: Bb, G^o, Fmi7, Fmi7

Handwritten annotations: C PEDAL, G PEDAL

Chords: CMaj7, C+7, BMaj7, G^o, G7, Db, EMaj7, G7(b9), Cmi, Fmi, Cmi

Notes: Ab, B7, G PEDAL, Cmi, Fmi, Cmi

Handwritten annotations: C PEDAL, G PEDAL

Additional notation: D ϕ 7, G7

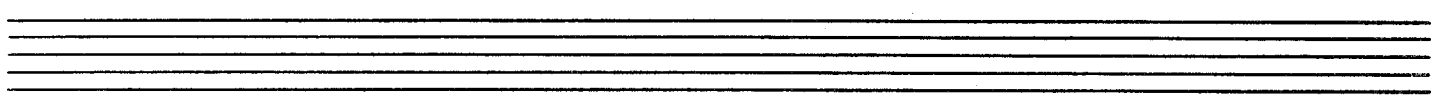

256.

(MED. SWING) MRS. MINIVER

DEXTER GORDON

Line 1 Chords: Bbm7 Eb7 Bbm7 Eb7 Abm7 Db7 Abm7 Db7

Line 2 Chords: Fmi7 Bb7 Fmi7 Bb7 1. EbMaj7 Fmi7 Bb7 F#mi7 B7

Line 3 Chords: 2. EbMaj7 Dø7 G+7 Cm7 Dø7 G+7

Line 4 Chords: Cm7 Cm7 F7 Bbm7 Cø7 F+7

Line 5 Chords: Bbm7 Ab7 Gb7 E7 Bbm7 Eb7 Bbm7 Eb7

Line 6 Chords: Abm7 Db7 Abm7 Db7 Fmi7 Bb7 Fmi7 Bb7

Line 7 Chords: EbMaj7 Fmi7 Bb7 F#mi7 B7

(LATIN SWING BRIDGE) MUEZZIN' PEPPER ADAMS

(LATIN)

Chord progression: Fmi7, FmiΔ7, Fmi7, Fmi6, Abmi7, Db7, Abmi7, Db7, Ami7, D7(b5), GMAj7, Ami7, C#0, GMAj7/B, Gmi7/C, C7, GMAj7, (A7(b9)), Dmi7, G7(b9), CMaj7, Gb7(#5), Cm7, F7(b9), BbMaj9, (E7(b9)), Ami7, D7, Fmi.

Tempo/Style markings: (LATIN), SWING, LATIN.

258.

MY LITTLE SWEDE SHOES C. PARKER

CHARLIE PARKER — VERVE 8000 & 2515

(BALLAD) MY OLD FLAME JOHNSON COSLOW

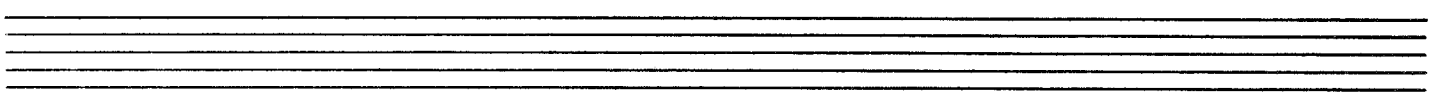

260.

(SLOWLY)

NATURE BOY

MILES DAVIS

Chord progressions and notes are as follows:

- Staff 1: Emi, Ami⁷, Emi, Ami⁷
- Staff 2: Emi, % (bar line), % (bar line), Ami⁷
- Staff 3: Ami⁷, % (bar line), Emi, % (bar line)
- Staff 4: F#7(b9), B7(b9)
- Staff 5: Emi, # (sharp sign), Ami⁷, Emi, Ami⁷
- Staff 6: Emi, % (bar line), % (bar line), Ami⁷
- Staff 7: Ami⁷, % (bar line), Emi, % (bar line)
- Staff 8: F#7(b9), B7(b9), Emi, % (bar line)
- Staff 9: # (sharp sign), # (sharp sign), # (sharp sign), # (sharp sign)

MILES DAVIS - "BLUE MOODS"

N. WASHINGTON /
H. CARMECHAE

THE NEARNESS OF YOU

ARNETT COBB - "THE WILD MAN FROM TEXAS"
MILT JACKSON - "OPUS DE FUNK"

262.

(MED. SWING)

A NEW THING

SLIDE HAMPTON

NO ME ESQUEÇA

Ami⁹

Ami⁹ Cmi⁹

Cmi⁹ Cmi⁷ F⁷

BbMaj⁷ Bbmi⁷ Eb⁷ AbMaj⁷

Abmi⁷ Db⁷ Gbmaj⁷ Gmi⁷ C⁷

F

1. E7(#9) 2. E7(#9)

264.

NO MOE

SONNY ROLLINS

SONNY ROLLINS - "SONNY ROLLINS"

NANCY JOE. GERALD WILSON.

[Fast]

Chords: Bm7(b5), Em7, A7, Dm7, Cm7, F7, Bbmaj7, Bbm7, Eb7, Am7, A7, D7, Gm7, Am7, D7, Gm7, Bbm7, Bm7, E7, Am7, D7, Gm7, C7, Gbmaj7, (Bm7(b5))

NOW'S THE TIME CHARLIE PARKER

$\text{♩} = 120$

Chords: F7, Bb7, Bb7, B0, F7, Gmi, C7, F7, C7

(BRITISH LATIN)

NORTH ATLANTIC RUN

G. MULLIGAN

Handwritten musical score for "North Atlantic Run" by G. Mulligan. The score is written in G major, 4/4 time, and includes various musical notations such as chords, triplets, and first/second endings.

Chords: GMaj7, Ami7/D, Bmi7, Bb7, Ami, D7, Bmi7, Eb7, Dmi7, G7, Bmi7, Bb7, Ami7, D7, GMaj7, Db7, CMaj7, F7(#11), Bmi7, Bb7, Ami7, D7, GMaj7, Cm7, F7, BbMaj7, Cm7/F.

Tempo/Style: SWING (indicated in a box).

Formal Elements: The score features first and second endings, triplets, and a section labeled "TO LATIN" with a 3-measure triplet.

NORTH ATLANTIC - PG 2. -

G Maj7

Abo

Ami7

F7 (#11)

G Maj7 (Bmi7)

Eb7 (Bbmi7)

Ami7

D7

INTERLUDE:

G Maj7

Ami7/D

Ami7/D

G Maj7

Ami7/D

(FINE)

SOLO CHANGES

G Maj7

Ami7/D

G Maj7

Ami7/D

G Maj7

Ami7/D

G Maj7

Abo

Ami7

F7 (#11)

1. Bmi7

Bb7

Ami7

D7

2. G Maj7

Eb7

Dmi7

G7

SWING:

C Maj7

F7 (#11)

Bmi7

Bb7

Ami7

D7

G Maj7

Db9

C Maj7

F7

Bmi7

Bb7

Ami7

D7

G Maj7

Cmi7

F7

LATIN:

Bb Maj7

Cmi7/F

G Maj7

Ami7/D

Dmi7

G7

C Maj7

F7

Bmi7

Bbmi7

Ami7

D7

(PLAY INTERLUDE AFTER EACH SOLO)

AFTER LAST SOLO,

PLAY INTERLUDE,

THEN D.S. al FINE

GERRY MULLIGAN - "IDOL GOSSIP"

NO SPLICE

LEE KONITZ

NUTVILLE

HORACE SILVER

LATIN:

Cmi⁹

Cmi⁹

G^b7

C+7

Fmi⁹

DbMaj⁷

Cmi⁷

Cmi⁷

SWING: Ab13

G13

G^b13

Ab13

G13

LATIN: C9

(REPEAT SWING SECTION & RITARD END)
(FOR OUT -

[MED.] 270.

OFF MINOR.

TH. MONK.

A Gm(maj7) Db7 Gb7 Bm7 (E7) (Am7b5) Bb7 Ebmaj7 D7

Gm(maj7) Bb7(+11) D7 1. Am7 D7 2. Am7 D7

B Dbmaj7 Dmaj7 Bbm7 Eb7(+11) Bm7 E7

Em7 Em7 A7 Am7 D7 (Abm7 Db7)

C Gm(maj7) Db7 Gb7 Bm7 (E7) (Am7b5) Bb7 Ebmaj7 D7

Gm(maj7) Bb7(+11) D7

ON THE TRAIL

FERDE GRAFF

4BAR INTRO:

2

F Maj7

Ami7 D7 Gmi7 C7 Abmi7 Db7 Abmi7

Db7 Gmi7 C7 F (D7#9) G7(#9) C7(#9)

OH LADY BE GOOD!

272.

OLD DEVIL MOON

Staff 1: Chords: F6, Cmi7, F6, Cmi7.

Staff 2: Chords: FMaj7, Cmi7, F9sus, F7.

Staff 3: Chords: BbMaj7, Eb13.

Staff 4: Chords: Abmi7, Db7, Gb, C13, F6, Cmi7. Includes a circled cross symbol.

Staff 5: Chords: F6, Cmi7, DMaj7, Dmi.

ZOOT SIMS - "WARM TENOR"

(MED.) ON A CLEAR DAY LANE-LEARNER

Staff 1: Chords: GMaj7, C7(#11)

Staff 2: Chords: GMaj7, Bb7, E7

Staff 3: Chords: Am7, Bmi7, Bb0, F7(#11), Am7, D7

Staff 4: Chord: Dmi7/G

Staff 5: Chords: CMaj7, A7, Am7, D7

Staff 6: Chords: GMaj7, Bb7, E7

Staff 7: Chords: Am7, Am7/D, D7

Staff 8: Chords: GMaj7, (Am7 D7)

Staff 9: Chord: (C)

274.

ONCE IN A WHILE MICHAEL EDWARD

WAYNE SHORTER

(FAST SKUFFLE) ONE BY ONE

Chord symbols: Aø7, D7, Gmi7, Cmi7, F7, BbMaj7, Gmi/F, Eø7, Eb7, D7, E7, A7, Dmi7, Bø7, A7, Dmi7, G7, Aø7, D7, Gmi7, Gmi/F, Eø7, Eb7, D7, Gmi7, Aø7, D7, Gmi7, Cmi7, F7, BbMaj7, Aø7, D7, Gmi7, Gmi/F, Eø7, Eb7, D7, Gmi7.

276.

ONE FOOT IN THE GUTTER CLARK TERRY

Staff 1: Melody line with notes G4, A4, B4, C5, B4, A4, G4. Chords: F7, Bb7, B°.

Staff 2: Bass line with notes F3, G3, A3, B3, C4, D4, E4, F4. Chords: F, A°, Eb7, D7, G7, C7.

Staff 3: Melody line with notes G4, A4, B4, C5, B4, A4, G4. Chords: F7, Bb7, B°.

Staff 4: Bass line with notes F3, G3, A3, B3, C4, D4, E4, F4. Chords: F, D7, Gmi7, C7, F, Bb, F.

Staff 5: Melody line with notes G4, A4, B4, C5, B4, A4, G4. Chords: C7, F, Gmi7, F7.

Staff 6: Bass line with notes F3, G3, A3, B3, C4, D4, E4, F4. Chords: Bbb, B° (E7), Ami7, D7, Gmi7, C7.

Staff 7: Melody line with notes G4, A4, B4, C5, B4, A4, G4. Chords: F7, Bb7, B°.

Staff 8: Bass line with notes F3, G3, A3, B3, C4, D4, E4, F4. Chords: F, D7, Gmi7, C7, F, Bb, F, C7.

PAT MARTINO

(FAST JAZZ)

ON THE STAIRS

278.

OPUS DE FUNK

HORACE SILVER

$\text{♩} = 200$

ONE FOR DADDY - O

NAT ADDERLY

MILES / CANNONBALL - "SOMETHING ELSE" B>Note 1545

OUR LOVE IS HERE TO STAY A. GERSHWIN

Handwritten musical score for "Our Love is Here to Stay" by George Gershwin. The score is written in 4/4 time and includes two versions of the melody with guitar chords.

Version 1:

- Staff 1: C7, G9, Gmi7, C7, F6, Ami, D7
- Staff 2: G9, Gmi7, C7, Eb9, D9
- Staff 3: 1. Ami, D7, Gmi7, C7, FMaj7, Bb, E7, A7
- Staff 4: Dmi7, G7, Gmi7, C7

Version 2:

- Staff 5: 2. C7, Ami, D7, Gmi7, C7, Eb9, D7, B°, Bb7
- Staff 6: Ami, D7, Gmi7, C7, F6

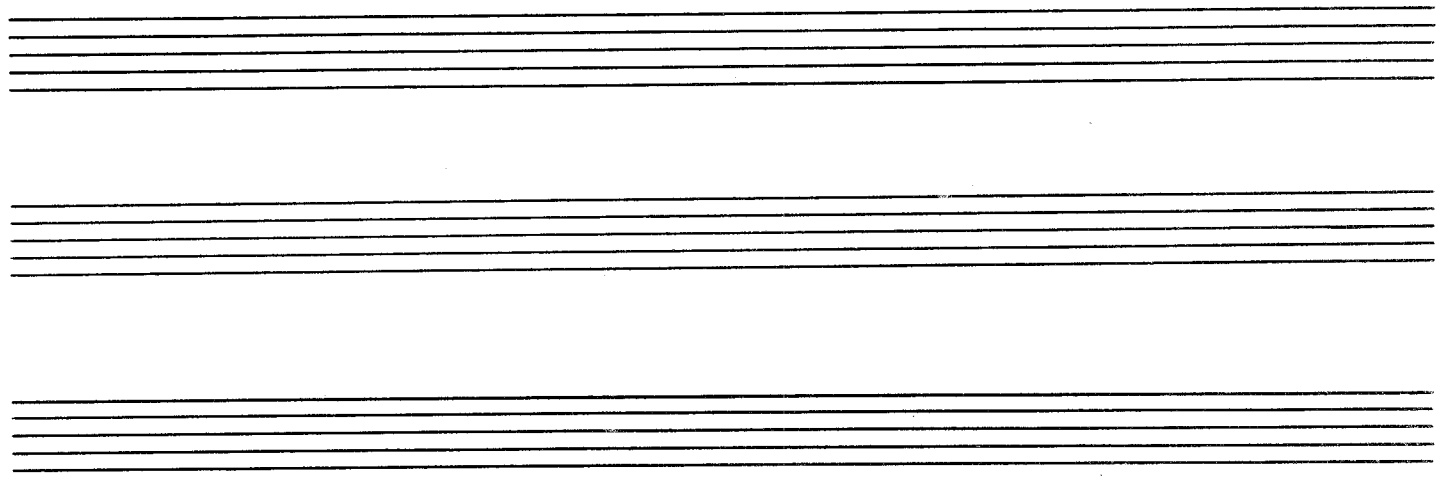

280.

OUT BACK OF THE BARN G. MULLIGAN

GERRY MULLIGAN - "IDOL GOSSIP"

(BALLAD) PANNONICA J. MONK

Chords: CMaj7, Ebmi7, Ab7, Dmi7, Bb7, Eb, Eb7, Ab7, Db7, Gbmaj7, F7(alt.), Ebmi7, Ab7, G7, DbMaj7, Gmi7, C7(b9), Cmi7, F7sus, Gbsus, BMaj7, Dmi7, G7(b9), C7, Gmi7, BMaj7, E7, A7, Ab7, G7(b9), CMaj7, Ebmi7, Ab7, Dmi7, Bb7, Eb, Eb7, Ab7, Db7, Gbmaj7, F7(alt.), Ebmi7, Ab7, G7, Dmi7, G7(b9), DbMaj7.

Two empty grand staves at the bottom of the page, intended for additional musical notation or practice.

282.

♩ = 126 **PALD-ALTO** LEE KONITZ

VALO-ALTO PG2.

LEE KONITZ - PRESTIGE #7004

284.

PATTERNS

OLIVER NELSON

- Staff 1: EbMaj7
- Staff 2: EbMaj7, Gbmaj7
- Staff 3: Gbmaj7, DbMaj7
- Staff 4: DbMaj7
- Staff 5: EbMaj7
- Staff 6: EbMaj7, Gbmaj7
- Staff 7: Fmaj7, Abmaj7, Gbmaj7
- Staff 8: Bbmaj7, Amaj7, Cmaj7
- Staff 9: Dmaj7, Bbmaj7, Abmaj7

- PATTERNS PG2 -

FMaj7 EbMaj7

CMaj7 1. BMaj7

FMaj7 EbMaj7 AMaj7

2. BbMaj7 GbMaj7 DMaj7

BbMaj7 AbMaj7 EMaj7

CMaj7 AbMaj7

Bb7

286.

PENNIES FROM HEAVEN

JOHN BURKE
ARTHUR JOHNSTON

PENNY ARCADE

JOE BECK

SOLOS

(PLAY **A** SECTION BETWEEN SOLOS)

288

PERDIDO

J. TIZOL

Cmi7 F7 Cmi7 F7 Bb

Bb Cmi7 F7 Cmi7 F7

1. Bb B0 2. Bb (Cmi7) (C#mi Dmi Eb7)

D7 G9 G+7

C7 F7 F+7

Cmi7 F7 Cmi7 F7 Bb

Bb Cmi7 F7 Cmi7 F7

Bb (Eb7) Dmi7 Dbmi7 (SOLOS)

RIFF ON HEAD Cmi7 Ebmi7 Dmi7

- PERDIDO PG. 2 -

F+7 289.

Four empty musical staves are provided at the bottom of the page for additional notation or practice.

PERDIDO LINE

JIMMY HAMILTON
CLARK TERRY

- PG 2 -

291.

PERDIDOLINE

Two empty musical staves are provided at the bottom of the page for additional notation or practice.

292

MED.
SWING

PEOPLE WILL SAY WE'RE IN LOVE

ROGERS
HAMMERSTEIN

Chords and notes visible in the score:

- Staff 1: CMaj7, CMaj7, A7(b9), Dmi7, G7
- Staff 2: CMaj7, D7
- Staff 3: 1. Dmi7, Db7, CMaj7, A7, Dmi7, G7
- Staff 4: 2. Dmi7, Db7, CMaj7
- Staff 5: Cmi7, F7, BbMaj7
- Staff 6: Bb7, A7, Ab7, G7
- Staff 7: CMaj7, D7
- Staff 8: Dmi7, Db7, CMaj7 (Ami7), Dmi7, G7

JULIAN ADDERLY - "CANNONBALL & EIGHT GIANTS"

SIDNEY BECHET

PETITE FLEURE

294.

PETITS MACHINS

MILES DAVIS

(SOLD ON LAST 10 BARS (PEDAL F SECTION))

(Med. Up) PICK YOURSELF UP JEROME KERN

GEORGE BARNES — "BLUES GOING UP"

OSCAR PETERSON — "JAZZ AT THE PHILHARMONIC"

296.

PHASE DANCE

PAT METHENY

Bmi7

BbMaj7(#11)

Bmi7

Bmi7

BbMaj7(#11)

G/A

G Maj7

PAT METHENY — "PAT METHENY GROUP"

POLKA DOTS AND MOONBEAMS BURKE-VANLUSEN

WES MONTGOMERY - "WHILE WE'RE YOUNG"

298.

(BALLAD)

PORTRAIT OF JENNIE

BURDGE-ROBINSON

Rob McCONNELL'S BOSS BRASS - "THE JAZZ ALBUM"

LEE KONITZ

PROGRESSION

300.

2-BEAT
MED-UP

THE PREACHER.

HORACE SILVER.

(BLUES)

PURSUANCE

JOHN COLTRANE

HORACE SILVER

QUICKSILVER

Ab Gmi7 C7
 Fmi Bb7 A7
 Ab Cmi7 Bmi7 Bbmi7 Eb7
 1. Ab (Bbmi7) Gmi7 C7
 2. Ab Bbmi7 Ab0 Ab Gmi7 C7
 Fmi C7(b9) Fmi Gmi7 C7 Db7 C7
 Fmi C7(b9) Fmi Bb7 Bbmi7 Eb7 Ab
 Ab Gmi7 C7
 Fmi F7
 Bbmi7 Eb7
 Ab Bbmi7 Ab0 Ab (C7)

RECADO BOSSA NOVA

DJALMA FERREIRA

Chords indicated in the score include: Dmi, A7, Gmi, D7, E7, Gmi6/E, Cmi7, and Ammi.

CHARLIE PARKER

RED CROSS

♩ = 210

CHARLIE PARKER - "THE SAVVY SESSIONS"

304

(BALLAD)

A REMARK YOU MADE

JOE ZAWINUL

WEATHER REPORT - "HEAVY WEATHER"

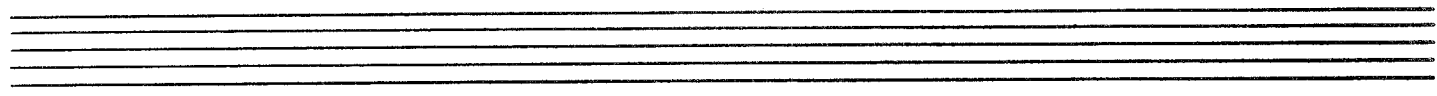

ROBBIN'S NEST

Staff 2: Chords: C6/E, Eb0.

Staff 4: Chords: 2. C6, E7(b9).

Staff 5: Chords: E7(b9), A7(b9).

Staff 6: Chords: D7(b9), G+7, G7.

Staff 8: Chords: C6/E, Eb0.

Staff 9: Chords: Dmi7, G7, C6, (Dmi7 G7).

RAMBLIN'

307.
ORNETTE
COLEMAN.

MED-UP
JIVEY

ROUND TRIP

ORNETTE COLEMAN

308.

RUBBERNECK

FRANK ROSOLINO

♩ = 126

Chord symbols: Dmi, Bb7, A7, (A7), Dmi, Bb7, A7, A7, Dmi, Dmi, Gmi7, C7, F, A7, Dmi, Bb7, A7, Dmi (A7), Dmi, Bb7, A7, Dmi.

STAN GETZ - ROYAL ROOST # RLP-240

TH. MONK

RHYTHM-A-NING

Chord symbols for the first system: Bb , $Bb7/D$, $Eb7$, E° , Bb/F , $G7$

Chord symbols for the second system: $Cmi7$, $F7$, Bb , $Bb7/D$, $Eb7$, E°

Chord symbols for the first ending: Bb

Chord symbols for the second ending: Bb

Chord symbols for the third system: $D7$, $G7$

Chord symbols for the fourth system: $C7$, $F7$

Chord symbols for the fifth system: Bb , $Bb7/D$, $Eb7$, E° , Bb/F , $G7$, $Cmi7$, $F7$

Chord symbols for the sixth system: Bb , $Bb7/D$, $Eb7$, E° , Bb

(SOLO OVER RHYTHM CHANGES)

310.

(LP TEMPO)

SALT PEANUTS GILLESPIE/CLARK

D.S. al CODA

D.S. al FINE

(MED UP)
LATIN OR
SWING

SAMBA DU BOIS

PHIL WOODS

PHIL WOODS - "MUSIQUE DU BOIS"

3/2.

(MED. BLUES)

SANDU

CLIFFORD BROWN

Handwritten musical score for "Sandu" by Clifford Brown. The score is in 3/2 time and features a melodic line with various chords and a double bar line with first and second endings.

Chords: E^b7, A^b7, A^o, E^b7, A^b7, A^o, E^b7, G^{mi}7, C7(b9), F^{mi}7, B^b7, 1. G^{mi}7, C7, F^{mi}7, B^b7, 2. E^b7, (F^{mi} B^b7)

(UP TEMPO)

|| 7 2 8 ||

JOHNNY COLES

Handwritten musical score for "Sandu" by Johnny Cole. The score is in 3/2 time and features a melodic line with various chords and a "SOLOS BLOW FREE ON F7(#9)" instruction.

SOLOS BLOW FREE ON F7(#9)

Chords: F7(#9), D^b7, C7, F7(#9), C7, F7(#9), D^b7, C7, F7(#9), F7, B^bmi7, E^b7, A^bmi7, D^b7, G^o7, C7, F7(#9)

SEPTEMBER IN THE RAIN

3/3
H. WARREN

314.

SEPTEMBER SONG

K. WEILL

Chord voicings and annotations include:

- Staff 1: A ϕ 7, F7, Ab7 Fmi, B \flat 7, CMaj7 (B \flat 7)
- Staff 2: A7, D7sus, D7, D ϕ 7, G7(b9), CMaj7
- Staff 3: CMaj7, 2. Dmi7, G7(b9), CMaj7, C7
- Staff 4: Fmi, F# ϕ 7
- Staff 5: Fmi, F# ϕ 7, Gsus (Ds. AL CODA)

CODA section of the handwritten musical score, consisting of a single staff with a double bar line at the end.

Chord voicings and annotations include:

- CODA: D7, G7sus, C \flat

316.

SERENADE TO A SOUL SISTER H. SILVER

(BRIGHT)

SEVENTEEN WEST

ERIC DOLPHY

(BRIGHT WALK)

SONG FOR MY LADY

MACCOY TUNER

318.

SHINY STOCKINGS F. FOSTER

Am7 Bbm7 Eb7 Bbm7

E7 G6 Ab6 Db7

Ab6 Bb7 Bmi7 Bbm7

Eb7 Dmi7 Cmi7 1. F7

Dmi7 G7 C6 Cb7 F7(b9)

2. F7 Bmi7/Eb Eb7

Ab6

SOME OTHER BLUES

JOHN COLETRANE

SERENITY

JOE HENDERSON

PEPPER ADAMS - "ENCOUNTER"

320.

SILVER'S SERENADE H. SILVER

$\text{♩} = 138$

Eni Bbmi

Ani Ebmi

Ani Cmi F7

Bb Cmi Dmi Eb Ani 1. D7

2. D7 ⊕ (CODA ON OUT CHORUS ONLY)
TO SOLOS

⊕ GMA7(#1)

FRANK FOSTER

SIMONE

322.

Med. up

SHORT STOP.

SHORTY
ROGERS.

SHUTTER BUG

J.J. JOHNSON

SUMMERTIME

F. GERSHWIN

(SLOW)

SWINGIN' SHEPHERD BLUES

MOE KOFFMAN

324.

SISTER SADIE

HORACE SILVER

♩ = 176

HORACE SILVER - "BLOWIN THE BLUES AWAY"

SAINT JAMES INFIRMARY.

[Slow]

Chords: Dm A7/E Dm/F A7/E Dm Em7(b5)
 A7 Bm7 Cm A7/E# Dm A7/C# Dm/C G/B Bb7 A7
 Dm (A7)

SIPPIN' AT BELL'S CHARLIE PARKER

Chords: FMaj7 Bb7 FMaj7
 Gbm7 Cb7 Bbmaj7 Bbm7 Eb7
 Am7 Abm7 Gm7
 C7 F Gm7 Gb7 (D.S. al CODA)
 Fb CODA

326.

(Med Swing)

SLIPPED DISC

B. GOODMAN

A $Bb7$ $Eb7$ $AbMaj7$ B° $Bbmi7$ $Eb7$

Ab $C7$ $B7$ $Bb7$ $Eb7$ $AbMaj7$ B°

$Bbmi7$ $Eb7$ | 1. Ab $C7$ $B7$ | 2. Ab

B $C7$ Fmi $C7$

Fmi $Bb7$ Eb

$Bb7$ $Eb7$ $C7$ $B7$ $Bb7$ $Eb7$

$AbMaj7$ B° $Bbmi7$ $Eb7$ Ab $C7$ $B7$

$Bb7$ $Eb7$ $AbMaj7$ B° $Bb7$ $Eb7$

Ab $Ab7$

(- SLIPPED DISC PG 2 -)

(BLOWING OVER SEC. [C] ONLY)

328.

(MED SLOW LATIN)

SLOW, HOT, WIND

GERRY NIEWOOD

GERRY NIEWOOD - "SLOW, HOT, WIND"

SMOKE GETS IN YOUR EYES

TEDDY WILSON - "TEDDY WILSON IN TOKYO"

330.

HANERSTEIN -
ROMBERG

SOFTLY AS A MORNING SUNRISE

Chord symbols: Cmi7, Dø7, G7, Cmi7, Fmi7, Cmi7, Dø7, G7(b9), Cmi7, 1. Dø7, G7, 2. Fmi7, Bb7, EbMaj7, Fmi7, C7(b9), C7(b9), Fmi7, G7(b9), Cmi7, Dø7, G7, Cmi7, Fmi7, Cmi7, D7(b5), G7(b9), Cmi7, Cmi7.

ERIC DOLPHY - "WHERE"
LEE KONITZ - "WINDOWS"

(BALLAD)

SOMEONE TO WATCH OVER ME

Chords and notes shown in the score include:

- AbMaj7 (Ab7), Dø7, Dø, Cm7, Bø, Bbm6, Cm7, F47
- Bbm7 (Cm7 Db6), Dø, Eb7sus, 1. Cm7, F7, Bbm7, Eb7
- 2. AbMaj7, Ebm7, Ab7, DbMaj7
- DbMaj7, Dø, AMaj7/Eb, Dø7, G7
- Cm7, F7(b9), Bbm7, Eb7(b9), AbMaj7 (Ab7), Dø7, Dø
- Cm7, Bø, Bbm6, Cm7, F47, Bbm7 (Cm7 Db6), Dø, Eb7sus
- AbMaj7 (F7 Bbm7 Eb7)

BEN WEBSTER - "SEE YOU AT THE FAIR"

332.

(MED. LATIN ROLL)

SONG FOR BILBAO

P. METHENY

PAT METHENY "TRAVELS"

SOUL EYES

Staff 1: Cmi7, G7(b9), Cmi7, Fmi7

Staff 2: Fmi7, Bb7(b9), Gø7, C7(b9)

Staff 3: AbMaj7, Aø7, D7(b9), Gø7, Db7(#11)

Staff 4: GbMaj7, Fmi7, Bb7, EbMaj7, Dø7, G7(b9)

Staff 5: Cmi7, G7(b9), Cmi7, Fmi7

Staff 6: Fmi7, Bb7(b9), Gø7, C7(b9)

Staff 7: AbMaj7, Aø7, D7(b9), Gø7, C7(b9)

Staff 8: Fmi9, Bb7(b9), EbMaj7, (Dø7 G7(b9))

334.

SOULTRANE

TADD DAMERON

Chord progressions and notes are as follows:

- Staff 1: FMaj7, A ϕ 7, D7, Gmi7, Eb7
- Staff 2: Bbmi7, Eb7, E \circ , FMaj7, A7, D7, 1. G7, C7, Ami7, D7, Gmi7, C7
- Staff 3: 2. G7, C7, FMaj7, E7, Ami, B ϕ 7, E7
- Staff 4: Ami, D7, G7, CMaj7, Ami7, D ϕ 7, G7
- Staff 5: Gmi7, F# \circ , D ϕ 7, C7, G ϕ 7, FMaj7, A ϕ 7, D7
- Staff 6: Gmi7, Eb7, Bbmi7, Eb7, E \circ , FMaj7, A7, D7
- Staff 7: G7, C7, FMaj7

SOUND LEE

LEE KONITZ 335.

$\text{♩} = 184$

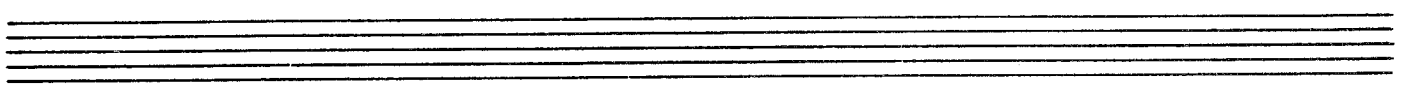

336.

SPEAK LIKE A CHILD WAYNE SHORTER

SPEAK LOW

- Staff 1:** Chords: Gmi7, C7, Gmi7, C7, Gmi7. Includes a first ending bracket.
- Staff 2:** Chords: C7, Aø, D7, Gmi7, C7sus4, Bbmi7. Includes a first ending bracket.
- Staff 3:** Chords: Eb7, Ami7, D7, Gmi7, C7. Includes a first ending bracket.
- Staff 4:** Chords: Eb7, Ami7, D7, Gmi7, C7. Includes a first ending bracket.
- Staff 5:** Chords: Eb7, Ami7, D7, Gmi7, C7. Includes a first ending bracket.
- Staff 6:** Chords: Eb7, Ami7, D7, Gmi7, C7. Includes a first ending bracket.
- Staff 7:** Chords: Eb7, Ami7, D7, Gmi7, C7. Includes a first ending bracket.
- Staff 8:** Chords: Eb7, Ami7, D7, Gmi7, C7. Includes a first ending bracket.
- Staff 9:** Chords: Eb7, Ami7, D7, Gmi7, C7. Includes a first ending bracket.
- Staff 10:** Chords: Eb7, Ami7, D7, Gmi7, C7. Includes a first ending bracket.
- Staff 11:** Chords: Eb7, Ami7, D7, Gmi7, C7. Includes a first ending bracket.

338.

SPIRAL

JOHN COLTRANE

Staff 1: Chord symbols: G Maj/D, F# Maj/D, F Maj/D, E Maj/D. Includes the instruction "ETC. RHYTHM. SECTION".

Staff 2: Chord symbols: Eb Maj/D, D Maj., SWING Eb Maj7, F#7.

Staff 3: Chord symbols: Bmi, C#7, F#7, Bmi. Includes the instruction "1. Emi7 A7".

Staff 4: Chord symbols: 2. Emi7 A7, G7(#11), Bmi.

Staff 5: Chord symbols: Bmi, IMPROVISE Emi7, A7, D, Emi7.

Staff 6: Chord symbols: F, A7, G Maj/D, F# Maj/D, F Maj/D.

Staff 7: Chord symbols: E Maj/D, Eb Maj/D, D Maj., Eb Maj7.

Staff 8: Chord symbols: F#7, Bmi, C#7, F#7, Bmi.

Staff 9: Chord symbols: Bmi, 1ST TIME Emi7 A7, FOR ENDING G#7, F#7, Bmi, C#7, F#7.

Staff 10: Chord symbols: Bmi, F#7, Bmi, C#7, F#7.

Staff 11: Chord symbols: Bmi, C#7, F#mi7, Bmi.

Staff 12: Chord symbols: Bmi.

SPRING CAN REALLY HANG YOU UP THE MOST

WOLF AND LANDESMAN

Chords: CMaj7, BbMaj7, CMaj7, BbMaj7, CMaj7, Ami7, Dmi7, G7, Emi7, A7(b9), F#0, Fmi7, Ami7, D7, Dmi7, G7, CMaj7, BbMaj7, Dmi7, G7, CMaj7, Gmi7, CMaj7, Gmi7, CMaj7, Gmi7, CMaj7, Cmi7, FMaj7, Cmi7, FMaj7, F#mi7, B7, EMaj7, Ami7, D7, GMaj7, FMaj7, CMaj7, BbMaj7, CMaj7, Ami7, Dmi7, G7, Emi7, A7(b9), F#0, Fmi7, Ami7, D7, Dmi7, G7, Emi7, A7(b9), Dmi7, G7, CMaj7, Bb13

1. Dmi7 G7 CMaj7 BbMaj7

2. Dmi7 G7 CMaj7 Gmi7 CMaj7 Gmi7 CMaj7 Cmi7 FMaj7 Cmi7 FMaj7 F#mi7 B7 EMaj7 Ami7 D7 GMaj7 FMaj7 CMaj7 BbMaj7

D.C. BI CODA AFTER SOLOS

CODA

Chords: Ebmi7, Ab7, Dmi7, G7, Emi7, A7(b9), Dmi7, CMaj7, Dmi7, CMaj7, B07, Bb13, Ami7, D7, Dmi7, Fmi6, Emi7, A7, Dmi7, DbMaj7, CMaj7

340.

STARDUST

HOAGY CHARMICHAEL

Chord progression for the first system:

- Staff 1: C⁺7, F^b, Fmi⁶
- Staff 2: C, Dmi⁷, Emi⁷, A⁷, Dmi⁷ / C#^{o7}, Dmi⁷
- Staff 3: G⁷, G^o, G⁷, C, Ami⁷
- Staff 4: D⁹, G⁷, G⁷(sus), G^{o7} / G⁷, C⁷
- Staff 5: F^b, Fmi⁶
- Staff 6: C, Dmi⁷, Emi⁷, A⁷, Dmi⁷ / C#^o, Dmi⁷
- Staff 7: F, Fmi⁶, C, B⁷, E⁷
- Staff 8: F^b, A⁷, D⁷, G⁷, C^b

JOHN COLTRANE - "STARDUST"

STAR EYES

RAVE / DEPAUL 341.

Staff 1: FMaj7, Gmi7 C7, FMaj7, Fmi7 Bb7, EbMaj7

Staff 2: Aø7, D+7, GMaj7, 1. Gø7 C7, 2. Gø7 C7 F7

Staff 3: BbMaj7, Bbmi7, Eb7

Staff 4: AbMaj7, Gø7, C7

Staff 5: FMaj7, Gmi7 C7, FMaj7, Fmi7 Bb7

Staff 6: EbMaj7, Aø7 D+7, GMaj7, Gø7 C7

Staff 7: FMaj7, Eb9, D7, Gmi7 C7, F

Additional annotations include fingering: "11-V-1" and "11-V-1 b3".

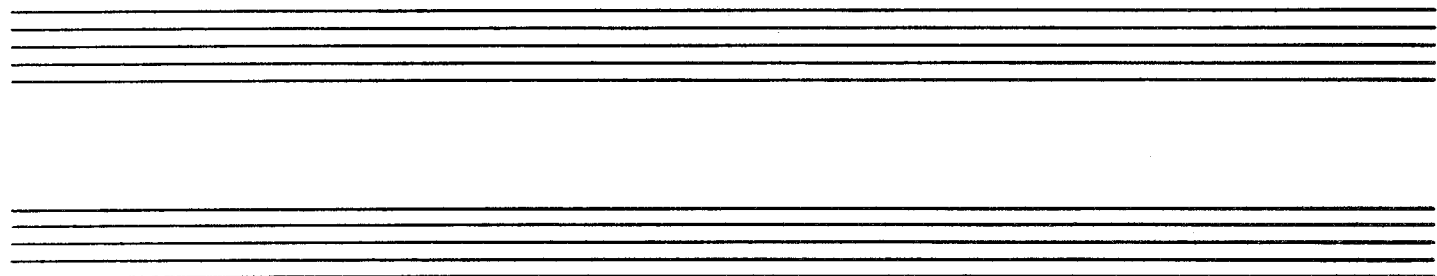

342.

ST. LOUIS BLUES

W.C. HANDY

Chords and notation details:

- Staff 1: Gmi, D7
- Staff 2: D7, 1. Gmi
- Staff 3: 2. Gmi, Eb7(#11), Ami7, D°, D7, (#)
- Staff 4: G7, C7, G7
- Staff 5: C7, G7
- Staff 6: D7, C7, G, Ami7, D7
- Staff 7: G, G7
- Staff 8: C7, G7, E7(#9)
- Staff 9: Ami7, D7, G (Bb7), Ami7, D7

STRAIGHT LIFE

344.

(BALLAD)

STRAYHORN 2

G. MULLIGAN / D. GRUSTIN

GERRY MULLIGAN - "IDOL GOSSIP"

(MED. SWING) STRODE RODE SONNY ROLLINS

SONNY ROLLINS - "SONNY ROLLINS"

346.

(MED. GROOVE)

STROLLIN'

H. SILVER

Chord symbols: DbMaj7, Emi7 A7, Ebmi7 Ab7, DbMaj7, Abmi7 Db7, Gmi7 C7, Emi7, Bbmi7, Ebmi7, Ab7, DbMaj7, Bbmi7, Eb7, Ab7, DbMaj7, Emi7 A7, Ebmi7 Ab7, DbMaj7, Abmi7 Db7, Gmi7 C7, Emi7, Bbmi7, Eb7, F#mi7 B7, Emi7 Bb7, Ebmi7 Ab7, DbMaj7 Bbmi7, Ebmi7 Ab7.

PLAY CODA ONLY FOR OUT

Chord symbols: DbMaj7, Gb7, Fmi7, Bb7, Ebmi7, Ab7, DbMaj7(b5).

HORACE SILVER - "HORACE SCOPE"

STRUTTIN' W/ SOME BAR-B-Q

Ab A⁰ Eb⁷ Ab A⁰ Eb⁷

Ab Bbm⁷ Eb⁷

Ab A⁰ Eb⁷ Bb⁷ Eb⁷

A AbMaj⁷ Ab

AbMaj⁷ Ab Ab/Gb F⁷

Bbm⁷ Eb⁷ E⁰ Fmi

Bb⁷ Eb⁷

AbMaj⁷ Ab

Ab⁷ Db

Db Dbmib Ab Ab/Gb F⁷ Gmi⁷ F⁷

Bbm⁷ Eb⁷ Ab (Eb⁷)

SOLOS FROM **A**

348.

SUB-CONSCIOUS-LEE L. KONITZ

Chords and Harmonic Progression:

- Staff 1: Fmi, C7, Fmi
- Staff 2: Fmi, G7, Dmi7, G7, CMaj7
- Staff 3: CMaj7, C7, Fmi
- Staff 4: Fmi, G7, G7, G7(b9), CMaj7
- Staff 5: CMaj7, F7, BbMaj7
- Staff 6: BbMaj7, Ab7, G7
- Staff 7: G7, C7, Fmi
- Staff 8: Fmi, G7, CMaj7
- Staff 9: 1. CMaj7, 2. CMaj7

Other Notations:

- Repeat signs with first and second endings.
- Triplet markings (3) over groups of notes.
- Accents and slurs.

SUMMER IN CENTRAL PARK H. SILVER

350.

THE SUMMER KNOWS M. LEGRAND

OSCAR PETERSON - JOE PASS - "A SALLE PLEVEL"

352.

THE SWEETEST SOUNDS

BERNIE/PINKARD
& CASEY

SWEET GEORGIA BROWN

354.

SHEEDA'S SONG FLUTE JOHN COLTRANE

PIANO BASS INTRO

— SYEEDA S.F. PG 2 —

G

B

E

F#

C#

F# 355.

[SOLO CHANGES:

G Ab7 G Ab7 G Ab7 G Ab7

Gmi Ab Gmi Ab Gmi Ab Gmi Ab

G Ab7 G Ab7 G Ab7 G F#

E7 % D7 % E7 % F#7 %

JOHN COLTRANE — "GIANT STEPS"

356.

SHORT RIFF

ED KAISER

(UP BLUES)

THE THUMPER

JIMMY HEATH

(FAST BOB) **TADD'S DELIGHT** TADD DAMERON 357.

MILES - "ROUND ABOUT MIDNIGHT"

358.

TAKING A CHANCE ON LOVE

DUKE
LATOUCHE-
FETTER

Chords and notes in the first system:

- Staff 1 (Treble): F^{Maj7} F^{#0} G^{mi7} A^{b7} G^{mi7} C⁷ F^{Maj7} A⁺⁷
- Staff 2 (Bass): D^{mi7} G⁷ 1. G^{mi7} C⁷ A^{mi7} D¹ G^{mi7} C⁷

Chords and notes in the second system:

- Staff 1 (Treble): 2. G^{mi7} C⁷ F C^{mi7} F⁷ B^bMaj⁷ B⁰
- Staff 2 (Bass): C^{mi7} F⁷ B^bMaj⁷ B^bmi⁷ E^{b7} A^bMaj⁷
- Staff 3 (Bass): B^bmi⁷ G^{mi7} C⁷ F^{Maj7} F^{#0} G^{mi7} A^{b7}
- Staff 4 (Bass): G^{mi7} C⁷ F^{Maj7} A⁺⁷ D^{mi7} G⁷
- Staff 5 (Bass): G^{mi7} C⁷ F

SONNY STITT - "GENESIS"

J. MERCER / 359.
V. SCHERTZINGER

TANGERINE

- Staff 1: Gmi, C7, F, Bb, Ami, D7(b9)
- Staff 2: Gmi, C7, Gmi, C7, F, Aφ, D7(#9)
- Staff 3: Gmi, C7, F, Bφ, E7(#9)
- Staff 4: A, Bmi, E7, A7, D7(b9)
- Staff 5: Gmi, C7, F, Bb, Ami, D7(b9)
- Staff 6: Gmi, C7, Gmi, C7, Eb7, D7(#9)
- Staff 7: Gmi, Eφ, A7(#9), Dmi, G7
- Staff 8: Gmi, C7, F, D7(#9)

Additional markings include rhythmic patterns like "3-7" and "3-1" on the seventh and eighth staves.

360.

TAUTOLOGY

LEE KONITZ

TEENIE'S BLUES

O. NELSON 361.

O. NELSON - "BLUES & THE ABSTRACT TRUTH"

TWISTED

WARDELL GRAY

WARDELL GRAY - "CENTRAL AVENUE"

362.

TENDERLY

W. GROSS

OSCAR PETERSON / JOE PASS - "A SALLE PLEYEL"

CLAIRE FISCHER

THEIR TEARS

Chords and musical notation details:

364.

JACK STRACHEY
HARRY LINK

THESE FOOLISH THINGS (REMEMBER ME OF YOU)

Chords and musical notations visible in the score include:

- Staff 1: Eb, Cmi, Fmi, Bb7, Eb, Cmi, F9, Bb7
- Staff 2: Eb9, Ab, C7, F9, Fmi, Bb7
- Staff 3: Eb, Cmi, Fmi, Bb7, Eb, Cmi, F9, Bb7
- Staff 4: Eb9, Ab, C7, F9, Bb7, Eb, D7
- Staff 5: Gmi, Cmi, D9, Gmi, C9
- Staff 6: Bb, Gmi, Eb, F7, Bb7, Bb0, Fmi, Bb7
- Staff 7: Eb, Cmi, Fmi, Bb7, Eb, Cmi, F9, Bb7
- Staff 8: Eb9, Ab, C7, F9, Bb7, 1. Eb, Bb4
- Staff 9: 2. Eb

THINGS AIN'T WHAT THEY USED TO BE

- Staff 2:** Continuation of the melody. Chords: Bb7.
- Staff 3:** Melody with a triplet. Chords: F7, Gmi7.
- Staff 4:** Melody with a triplet. Chords: C7, F7, Ab7, G7, C7.
- Staff 5:** Melody with a triplet. Chords: F7(#9), F7(#9).
- Staff 6:** Melody with a triplet. Chords: F7(#9), Bb7.
- Staff 7:** Melody with a triplet. Chords: F7, Gmi7.
- Staff 8:** Melody with a triplet. Chords: C7, F7, (Ab7), G7, C7.

366.

(FAST)

THINGS TO COME

DIZZY GILLESPIE

Chords and notes visible in the score include:

- System 1: Fmi, G^o, Fmi/Ab, G^o, Fmi
- System 2: Fmi, G^o, Fmi/Ab, G^o
- System 3: 1. G^o7, C7; 2. Fmi
- System 4: Fmi⁹, Bb⁷(b9), EbMaj⁷
- System 5: Ebmi⁹, Ab⁷(b9), DbMaj⁷, G^o7, C7
- System 6: Fmi, G^o, Fmi/Ab, G^o, Fmi, G^o7, C7
- System 7: Fmi, G^o, Fmi/Ab, G^o, Fmi

Empty musical staves at the bottom of the page.

THIS I DIG OF YOU HANK MOBLEY

Chord symbols: BbMaj7, Cmi7, Dmi7, Cmi7, DbMaj7, Cmi7, Dmi7, Fmi7, Bb7, EbMaj7, Emi7, A7, Dmi7, G7, Dmi7, Gb7, Cmi7, F7, BbMaj7, Cmi7, Dmi7, Cmi7, DbMaj7, Cmi7, Dmi7, Fmi7, Bb7, EbMaj7, Emi7, A7, Dmi7, G7, Cmi7, F7, BbMaj7.

368.

THRIVING ON A RIFF C. PARKER

4/4

Bb Cm7 F7 Bb Cm7 F7

Bb Bb7 Eb Ab7 1. Bb Dm7 Cm7 F7

2. Bb F7 Bb D7

G7 C7

Cm7 F7 Bb Cm7 F7

Bb Cm7 F7 Bb Bb7 Eb Ab7

Bb F7 Bb

LESTER YOUNG

TICKLE-TOE

370.

(BALLAD)

TILL THERE WAS YOU

M. WILSON

SONNY ROLLINS - "THE FREEDOM SUITE PLUS"

TIME AFTER TIME

- Staff 1: Chords: C6, Am7, Dmi7, G7, C, Am7, Dmi7, G7.
- Staff 2: Chords: C6, Bb7, E7.
- Staff 3: Chords: Am7, B7, Emi7, Ephi7, A7.
- Staff 4: Chords: Dmi7, Dmi7, G7.
- Staff 5: Chords: C6, Am7, Dmi7, G7, C6, Am7, Dmi7, G7.
- Staff 6: Chords: C, C7, F, Fmi.
- Staff 7: Chords: C6, Fmi, C6, Am7, D7, Fmi.
- Staff 8: Chords: C6, Ebo, Dmi7, G7, C6, (Dmi7 G7).

372.

(MED JUMP) TIPPIN' HORACE SILVER

TOMORROW'S DESTINY WOODY SHAW

Handwritten musical score for "Tomorrow's Destiny" by Woody Shaw. The score is written in 4/4 time and includes the following elements:

Handwritten musical score for "Little Red's Fantasy" by Woody Shaw. The score is written in 4/4 time and includes the following elements:

WOODY SHAW - "LITTLE RED'S FANTASY"

(SOLOS)

F9 Eb9 F9 Eb9

F9 Eb9

(LINE STARTS HERE BETWEEN SOLOS)

F9 Eb9

F9 Eb9

F9 Eb9 F9 Eb9

F9 Eb9

D9 G7 Am7 D9 Ab7 Gmi7

Gmi7 Bb7sus B7sus C7sus

JEFF LORBER - "WATER SIGN"

376.

(UP)

TRANE'S BLUES

JOHN COLTRANE

TENOR MADNESS

SONNY ROLLINS

(MED BLUES)

TURNAROUND

ORNETTE COLEMAN

378.

TWO NOT ONE

LENNIE TRISTANO

(SAMBA) VONETTA

EARL KLUGH - "EARL KLUGH"

380.

WALKIN' SHOES

GERRY MULLIGAN

♩ = 138

(Ami7 D7)

A WALK'N THING

BENNY CARTER

INTRO

Dmi Dmi/C B ϕ 7 B \flat Maj7 Dmi/A Gmi7 Dmi/F E ϕ 7 A7

Dmi Dmi/C B ϕ 7 B \flat Maj7 Dmi/A Gmi7 1. Dmi/F / E ϕ 7 A7

2. Dmi Gmi Dmi Cmi7 F7 B \flat Maj7 Cmi7 F7 B \flat Maj7

Cmi7 F7 B \flat Maj7 Bmi7 E7 A7

Dmi Dmi/C B ϕ 7 B \flat Maj7 Dmi/A Gmi7 Dmi/F E ϕ 7 A7

Dmi Dmi/C B ϕ 7 B \flat Maj7 Dmi/A Gmi7 Dmi (E ϕ A7)

382.

WALK TALL

CANNONBALL ADELRY

Three empty musical staves at the bottom of the page.

384

(BOSSA)

WATCH WHAT HAPPENS MICHEL LEGRAND

Chords and notes visible in the score:

- Section 1: EbMaj7 Eb6, F9, Fmi7 Bb9, Fmi7 Bb7, EbMaj7 EMaj7, FMaj7 EMaj7.
- Section 2: EbMaj7 EMaj7, FMaj7 F#Maj7, GMaj7 G6, GMaj7 G6, Gmi7 C9, Gmi7 C9, F, Fb, FMaj7, Fmi7 Bb7, EbMaj7 Eb6, F9, Fmi7 Bb9, Fmi7 Bb9, Eb, Eb, D6, Eb, E6, D6.
- Final chord: EbMaj7 (Fmi7 Bb7)

WATER COLORS

PAT METHENY 385.

Straight 8ths

E♭Maj7 *B♭7(sus)* *D♭* *B♭Maj7(#5)* *E♭Maj7* *G7* *D♭Maj7*

D♭Maj7 *C7* *B♭Maj7* *G♭Maj7* *G7sus* *Cmi7* *D♭7* *Cmi7* *B♭Maj7* *B♭7sus*

A♭7sus *G♭* *Fmi7* *E♭Maj7*

A *A♭mi* *F#* *D♭7/F* *B♭Maj7* *E♭* *B♭7(b9)* *Cmi* *Gmi/B♭*

1. A♭Maj7 *2. SOLDS* *A♭Maj7*

Gmi7 (4x's) *D♭Maj7* *Cmi7* (4x's)

B♭mi7 *E♭7(sus4)* *B♭mi7* *E♭7(sus)*

LAST X *B♭mi7* *Bmi7* *E7*

386.

WATERSIGN

JEFF LORBER

L BASS

FUNK

F9

E \flat 9 E9 F9

Cmi⁷ Bmi⁷ Eb⁷ AbMaj⁷ G⁷ Cmi⁷ Bmi⁷ Eb⁷

AbMaj7 G7(alt.) Cmi7 Bbm7 Eb7 AbMaj7 G7alt. Pg. 2 387

(SAME BS. PATTERN AS BAR 9)

SOLO CHANGES:

F9

F9

F9

AbMaj7 G7alt. Cmi7 Bbm7 Eb7 AbMaj7 G7alt. Cmi7 Bbm7 Eb7

AbMaj7 G7alt. Cmi7 Bbm7 Eb7 AbMaj7 G7alt. F9

F9

TO LINE

JEFF LORBER FUSION - "WATERSIGN"

- WATERSIGN Pg 2 -

388.

(MED. UP)

THE WAY YOU LOOK TONIGHT KERN - FIELDS

WEEKEND BLUES ED KAISER 389.

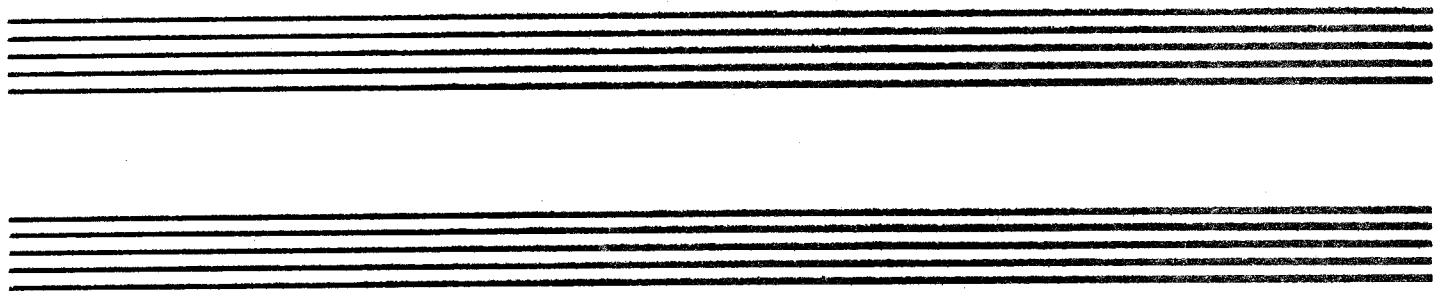

390.

(Swing)

WENDY

PAUL DESMOND

E♭Maj7 C7sus C1 Fmi7 B♭7

Gmi7 C7 Abmi7 D♭7

Gmi7 G♭od7 Fmi7 Dmi7 G+7

Cmi7 F1 B♭7sus B♭7

E♭Maj7 C7sus C1 Fmi7 B♭7

Gmi7 C7 Abmi7 D♭7

E♭Maj7 A mi7 D7 G7sus G7 C1

Fmi7 B♭7sus B♭7 B♭Maj7 E♭Maj7

(TAKE CODA FOR OUT ONLY) E♭

WHAT'S NEW.

And
Moderato

[Slow Ballad]

Chords: G7(+9), C6, Am7, Bbm7, Eb7, Abmaj7 (Fm7), Dm7(b9), G7, Cm, Cm/Bb, Abmaj7, G7, C, Am7, Dm7, Db7, F6, Dm7, Ebm7, Ab7, Dbmaj7, Bbm7, Gm7(b9), C7, Fm, Ab7, Gm7(b9), Gb7, Fm(maj7), Fm/Eb, Dm7(b9), Db7, C, C6, Am7, Bbm7, A7, Abmaj7 (Fm7), Dm7(b9), G7, Cm, Cm/Bb, Abmaj7, G7, LAST TIME, C6, [Dm7 G7+9], Cmaj7, Dbmaj7, Cmaj7.

392.

WHEN LIGHTS ARE LOW B. CARTER

BENNY GOLSON

WHISPER NOT

Chord progression: Cmi Cm/Bb A7 D7(b9) Gmi Gmi/F E7 A7(b9) (3)

Chord progression: Dmi B7(3) Emi7 A7(b9) Dmi7 Emi7 Fmi7 G7(b9)

Chord progression: Cmi Cm/Bb A7 D7(b9) Gmi Gmi/F E7 A7 (3)

Chord progression: Dmi Dmi/C Emi A7(b9) Dmi Emi Fmi7 Bb7

Chord progression: (8) A7 D7(b9) Gmi7 C7 (3)

Chord progression: E7 A13(b9) D7 G13(b9)

Chord progression: Cmi Cm/Bb A7 D7 Gmi Gmi/F E7 A7 (3)

Chord progression: Dmi B7 Emi7 A7(b9) Dmi (FINE) Ab7 G7

Section: SOLOS, THEN SECTION OUT

Chord progression: Gmi Gmi/F E7 A7 Dmi7 B7 Emi7 A7 (3)

Chord progression: Dmi7 Emi7 1. G7 (3) 2. (D.S. al FINE)

394.

(MED. BALLAD)

WHO CAN I TURN TO

LESLIE BRICUSSE
ANTHONY NEWLEY

- Staff 1: EbMaj7, Fmi7, Bb7
- Staff 2: EbMaj7, Fmi7, Gmi7, AbMaj7, Bbmi7, Bbmi7Δ7, Bbmi7, Eb7
- Staff 3: AbMaj7, G7, Cmi7, F7
- Staff 4: Fmi7, F#0, Gmi7, C7, Fmi7, Abmi7, Bmi7, E7
- Staff 5: F#0/Bb, EbMaj7/Bb, F#mi/Bb, Fmi7, Bb7
- Staff 6: EbMaj7, Fmi7, Gmi7, AbMaj7, Bbmi7, BbΔ, Bbmi7, A+7
- Staff 7: AbMaj7, Gsus, G7(G9), Cmi7, F7, F#0
- Staff 8: Gmi7, F#0, Fmi7, Bb7, TO SOLOS, Gmi7, F#0, Fmi7, Bb7
- Staff 9: ENDING, Db7, EbMaj7

BILL EVANS "BEAT TOWN HALL"
VENUS 6-8683

THE WHOPPER

PAT METHENY 395.

TRAMP

(D.S. al FINE)

GARY BURTON - "PASSENGERS"

396.

(BLUESY)

WILLOWWEEP FOR ME ANN RONNELL

Chords and musical notation details:

- Staff 1: G7, C7, G7, C7, G7, Ami7
- Staff 2: Bmi7, E♭7, Dmi7, D♭7, C7, D♭7, 1. C7, Ami7, D7
- Staff 3: G7, C7, G7, D7(#9), 2. C7, Ami7, D7
- Staff 4: G7, C7, G7, Cmi, Cmi/B♭, A♭7, D7(b9)
- Staff 5: Gmi, G7(b5), Gmi7, C7, Fmi7, B♭7, E♭mi7, A♭7, Dmi7, G7
- Staff 6: Cmi, Cmi/B♭, A♭7, D7(b9), Gmi, G7(b5), Gmi7, C7, Fmi7, B♭7
- Staff 7: E♭mi7, A♭7, Ami7, D7, G7, C7, G7, C7
- Staff 8: G7, Ami7, Bmi7, E♭7, Dmi7, D♭7, C7, D♭7
- Staff 9: C7, Ami7, D7, G7, C7, G7

WOW

LEONIE TRISTANO 397.

- Staff 2:** Chords: Am⁷, AbMaj⁷, GMaj⁷, Gbmi⁷.
- Staff 7:** Chords: BbMaj⁷, G⁷(#11).
- Staff 8:** Chords: G⁷(#11), C⁷(#11).

WRONG IS RIGHT

PAT METHENY

WORK SONG

NAT ADDERLY

Chords and annotations:

- Staff 1: Fmi^7 , Fmi^7
- Staff 2: Fmi^7 , G^7 (C7 for HEAD), C^7
- Staff 3: Fmi^7 , Fmi^7
- Staff 4: $F^7(\#9)$, Bb^7 , (Eb^7) , G^7 , C^7 , $Fmi^7(C^7)$

YOU BETTER LEAVE IT ALONE

CLIFFORD JORDAN

Chords and annotations:

- Staff 1: Eb^{13} , Bb^{13}
- Staff 2: Eb^7 , Bb^{13}
- Staff 3: $r3^7$, Ab^{13} , G^7 , Cmi^9 , F^{13}
- Staff 4: 1. Bb^{13} , F^{13} ; 2. Bb^7

400.

YANA AMINA

GEORGE DUKE

INTRO:

The introduction consists of two staves. The right hand plays a complex, rhythmic melody with many beamed eighth and sixteenth notes. The left hand plays a simple bass line with two long, sustained notes.

The main body of the piece is written on ten staves. The right hand contains the melody, and the left hand contains the accompaniment. Chords are written above the notes. The key signature has one flat (Bb) and the time signature is common time (C).

Chords listed in order from top to bottom:

- Gmi⁷/C
- Cmi⁷/F
- Gmi⁷/C
- Gmi⁷/C
- Cmi⁷/F
- Bmi⁷
- Eb⁷sus
- AbMaj⁷
- Bbmi⁷
- Eb⁷sus
- Gmi⁷/C
- Cmi⁷/F
- BbMaj⁷
- Cmi⁷/F
- C⁷sus
- Ebmi⁷
- DbMaj⁷
- GbMaj⁷
- DbMaj⁷
- GbMaj⁷

YARDBIRD SUITE

CHARLIE PARKER

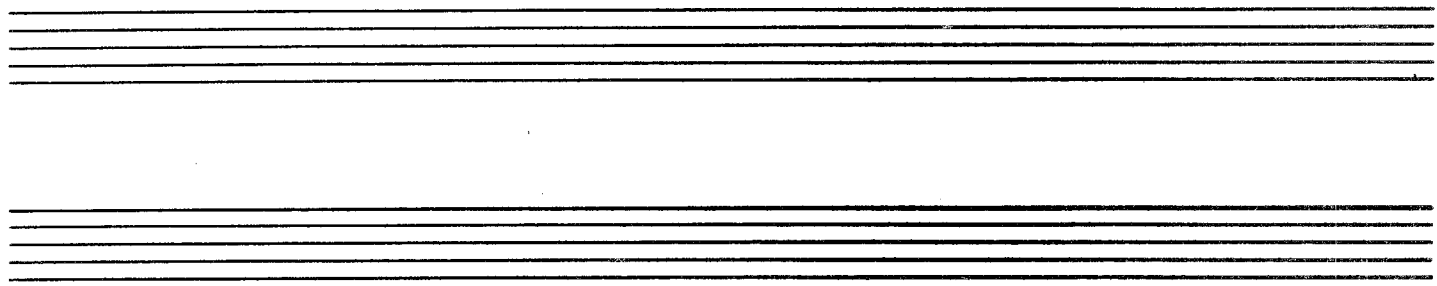

402.

YOU STEPPED OUT OF A DREAM

KAHN / BROWN

Handwritten musical score for the song "You Stepped Out of a Dream" by Kahan/Brown. The score is written in 4/4 time and includes a melody line and a chord progression.

Chord Progression:

- Line 1: CMaj7, Eb7 (Bbmi7), Eb7, AbMaj7, DbMaj7
- Line 2: Gmi7, C7, F7, Dmi7, G7
- Line 3: CMaj7, DbMaj7
- Line 4: Eb7, Eb7, Gb7, F7
- Line 5: D7, G7, Emi7, A7
- Line 6: Dmi7, G7, CMaj7

Melody Line:

- Line 1: Treble clef, 4/4 time signature. Notes: C4 (half), E4 (quarter), G4 (quarter), A4 (quarter), Bb4 (quarter), C5 (half).
- Line 2: Treble clef. Notes: D5 (quarter), E5 (quarter), F5 (quarter), G5 (quarter), A5 (quarter), Bb5 (quarter), C6 (half).
- Line 3: Treble clef. Notes: D6 (quarter), E6 (quarter), F6 (quarter), G6 (quarter), A6 (quarter), Bb6 (quarter), C7 (half).
- Line 4: Treble clef. Notes: D7 (quarter), E7 (quarter), F7 (quarter), G7 (quarter), A7 (quarter), Bb7 (quarter), C8 (half).
- Line 5: Treble clef. Notes: D8 (quarter), E8 (quarter), F8 (quarter), G8 (quarter), A8 (quarter), Bb8 (quarter), C9 (half).
- Line 6: Treble clef. Notes: D9 (quarter), E9 (quarter), F9 (quarter), G9 (quarter), A9 (quarter), Bb9 (quarter), C10 (half).

YOU'D BE SO NICE TO COME HOME TO. 403.

LATIN

[BOOGALOO]

OYE COMO YA

TITO PUENTE

(EVEN #19)

BILL'S HIT TUNE **BILL EVANS**

♩. D-7bs G⁷ sus⁴ G⁷(b9) C-7 A^b maj⁷
 (b9) (b13)

D-7bs G⁷(b9) C-7 C⁷(#9)
 (b13)

F-7 B^{b7} sus⁴ B^{b7} E^b maj⁷ A^b maj⁷
 3 7

D-7bs G⁷ sus⁴ G⁷ E/C C maj⁷

B-7bs E⁷(b9) A-7 A-/G
 (b13)

F#-7bs B⁷(b9) E-7 E-D
 (b13)

D^b-7bs G^{b7}(b9) B-7 B-/A
 (b13)

G#-7bs C^{#7}(b9) F# maj⁷ E^{b7}(#9)
 (b13)

C maj⁷ D-7bs G⁷(b9) C-7 D.S. al Φ
 (b9)

FINE

BOHEMIA AFTER DARK

- ADDERLEY

A

B

A

[MED. - MARCH-LIKE]

HI-FLY

RANDY WESTON.

- Staff 2:** Chords: Cm7, F7, Bb6/9, B13, Dm7(b5) (2nd ending).
- Staff 3:** Chords: G7(b9), Cm7(b5), F7(b9), Dm7(b5). Includes a [SWING] annotation.
- Staff 4:** Chords: G7(b9), Cm7(b5), F7(b9), Em7, A7, Ebm7, Ab7. Includes a [BLOW.] annotation.
- Staff 5:** Chords: Dm7, G7, Cmaj7, F7, Em7, Dm7, (G7). Includes a [MARCH] annotation.
- Staff 6:** Chords: Cm7, F7, Bb6/9, B13. Ends with a [FINE] annotation.

BYRDLIKE

F. HUBBARD

- Staff 1:** Chords: F7, Bb7, B07, F7.
- Staff 2:** Chords: Bb7, B07, A-7, Ab-7.
- Staff 3:** Chords: G-7, C7(b9), F7, D7(b9), G-7, C7.

George Cables - "VISIONS"

408.

DECISION. SARIN
ROKINS.

[MED. SLOW]

LUNAR TUNE. BOOKER
ERVIN

[BRIGHT TEMPO]

[Med. Swing] LITTLE ROOTIE TOOTIE. Tit. Monk.

A [BASS PLAYS MELODY]

D7 [BASS WALK]

Pm7 G7 Gm7(b5) C7 F7 Fm7 Bb7

Dbm7 Gb7 Bm7 E7

2 [BLOWING G.]

Abmaj7 Fm7 Bbm7 Eb7 Cm7 Fm7 Bbm7 Eb7 Abmaj7 Ab7/c

Db7 Ddim 1. Abmaj7/Eb Fm7 Bbm7 Eb7 2. Abmaj7/Eb Eb7/G Abmaj7

Am7 D7 Dbmaj7 Dm7 G7 Gm7(b5) C7

F7 Fm7 Bb7 Dbm7 Gb7 Bm7 E7

Abmaj7 Fm7 Bbm7 Eb7 Cm7 Fm7 Bbm7 Eb7

Abmaj7 Ab7/c Db7 Ddim Abmaj7/Eb Eb7/G Ab (Eb7)

410.

[LATIN JAZZ] **MANTECA.** [MONTUNA] JIMMY GILLESPIE
GIT. FULLER

Intro: **A** **B**

C

D **Bb7** [BLOWING]

E [THEME] **Bb7**

Bb7 **Bb7** **Ab7** **Db7** **Gb7** **F7**

F **Abm7** **Db7(b9)** **Gbmaj7** **Cm7(b5)** **F7(b5)** **Bb7**

Eb9 **A7** **Abmaj7** [blow] **Abm7** **Db7(#9)**

Gbmaj7 **F#m7(b5)** **B7** **Fm7(b5)** **Bb7(b9)** **Cm7(b5)** **F7(b9)**

G **Bb7**

Bb7 **Bb7** **Ab7** **Db7** **Gb7** **F7**

NOTE: THE INTRO IS A MONTUNA, WHERE DIFFERENT RIFFS ARE ADDED - **A B C D** FOR ENDING - FADE OVER MONTUNA.

THE SCENE IS CLEAN

TADD DAMERON

(LATIN) Db7

2nd ending

(SUNNY) C-7 F7(b9) Bb-7 Eb7 Ab-7 Db7 G-7(b9) C7

3rd ending

Bb-7 Eb7 C-7 F7(b9) Bb-7 Eb7 C-7 F7(b9)

3rd ending

1. Bb-7 Db-7 Gb7 G-7 C7(b9)

3rd ending

Fmaj7 C-7 F7 Bbmaj7 Ebmaj7 D-7(b9) G7(b9)

3rd ending

2. Bb-7 Db-7 Gb7 C-7 F7(b9)

3rd ending

Bb-7 Eb7 Abmaj6 Dbmaj7 D-7(b9) G7(b9)

3rd ending

A SLEEPIN BEE

- LEO ROBIN

(MID)
(PAGE)
4/2.

THREE BASE HIT P. MARTINO

414.

WEBB CITY

- BUD POWELL

